



Existing Front Elevation



Existing Right Elevation



Existing Rear Elevation

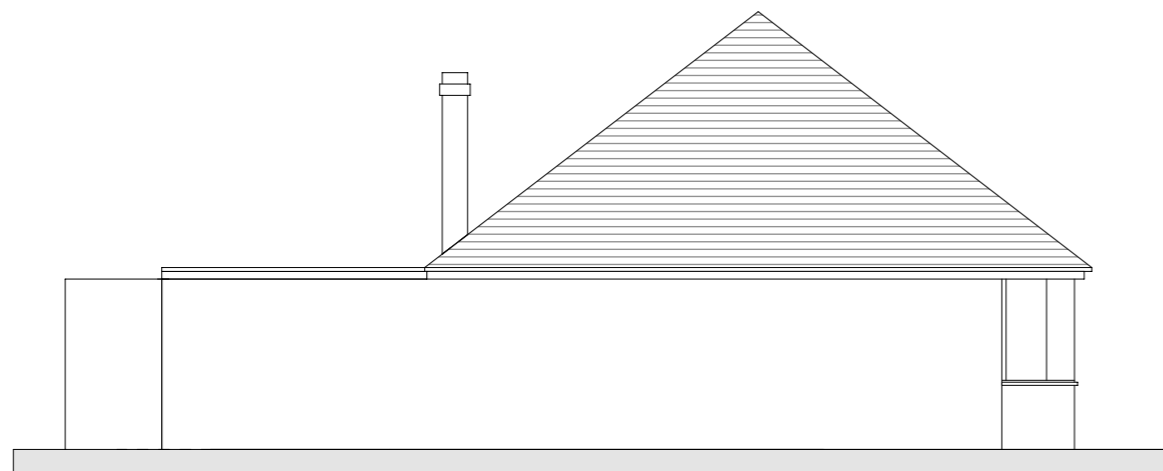

Existing Left Elevation

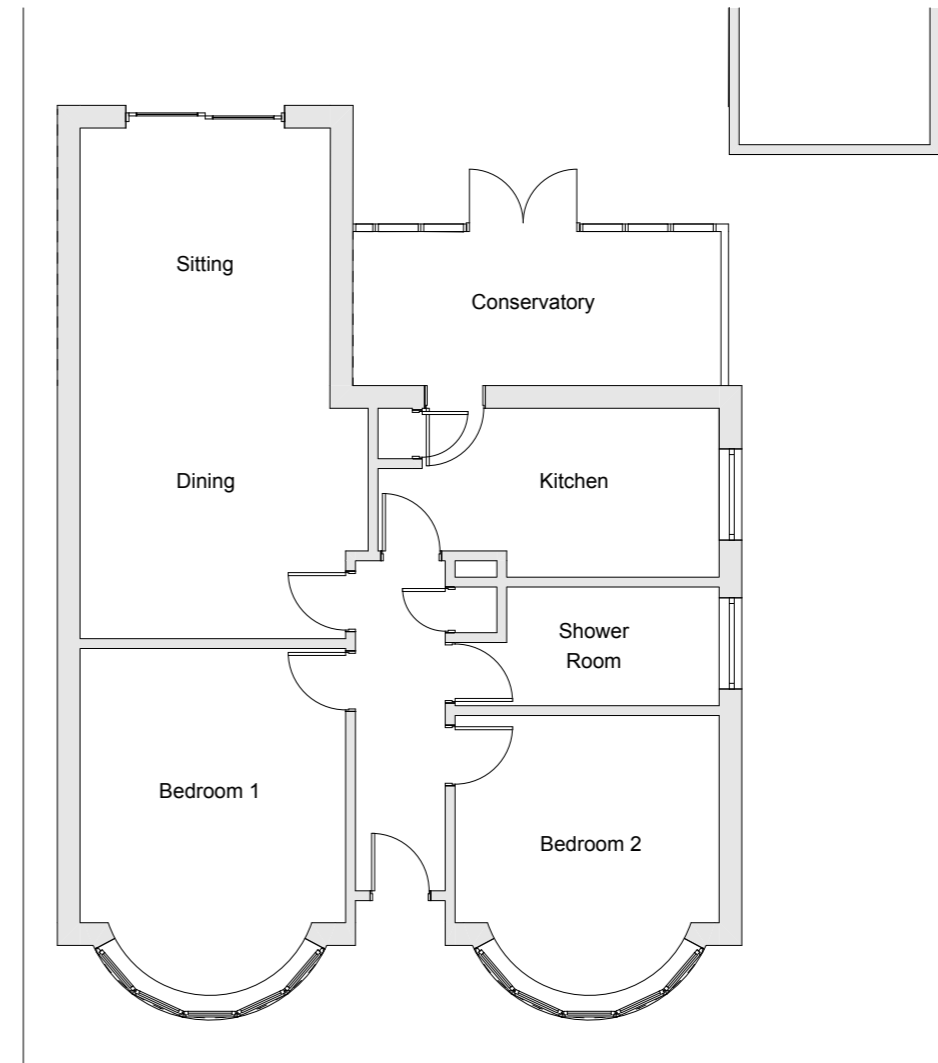

Existing Ground Floor Plan

Revisions

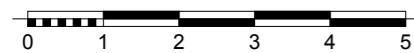

acmarchitects ltd.

3 Ash Road, Ashurst, Southampton, Hants, SO40 7AT
 T 023 8029 2751 E alan.acmltd@gmail.com

Project Proposed Extensions & Alterations to 67 Ashdene Road, Ashurst, Southampton, Hants, SO40 7BW

Client Mr & Mrs P Grove

Date 04/22

Drawn AM

Drawing no.

Drawing Title Existing Floor Plan and Elevations

Scale 1:100@A3

Checked

2212-02-06A