

### Notes

- 1 Natural slate pitched roof to match existing
- 2 12 No JA Solar 385W Mono Percium Half-Cell Black Frame PV units to south facing roof pitch

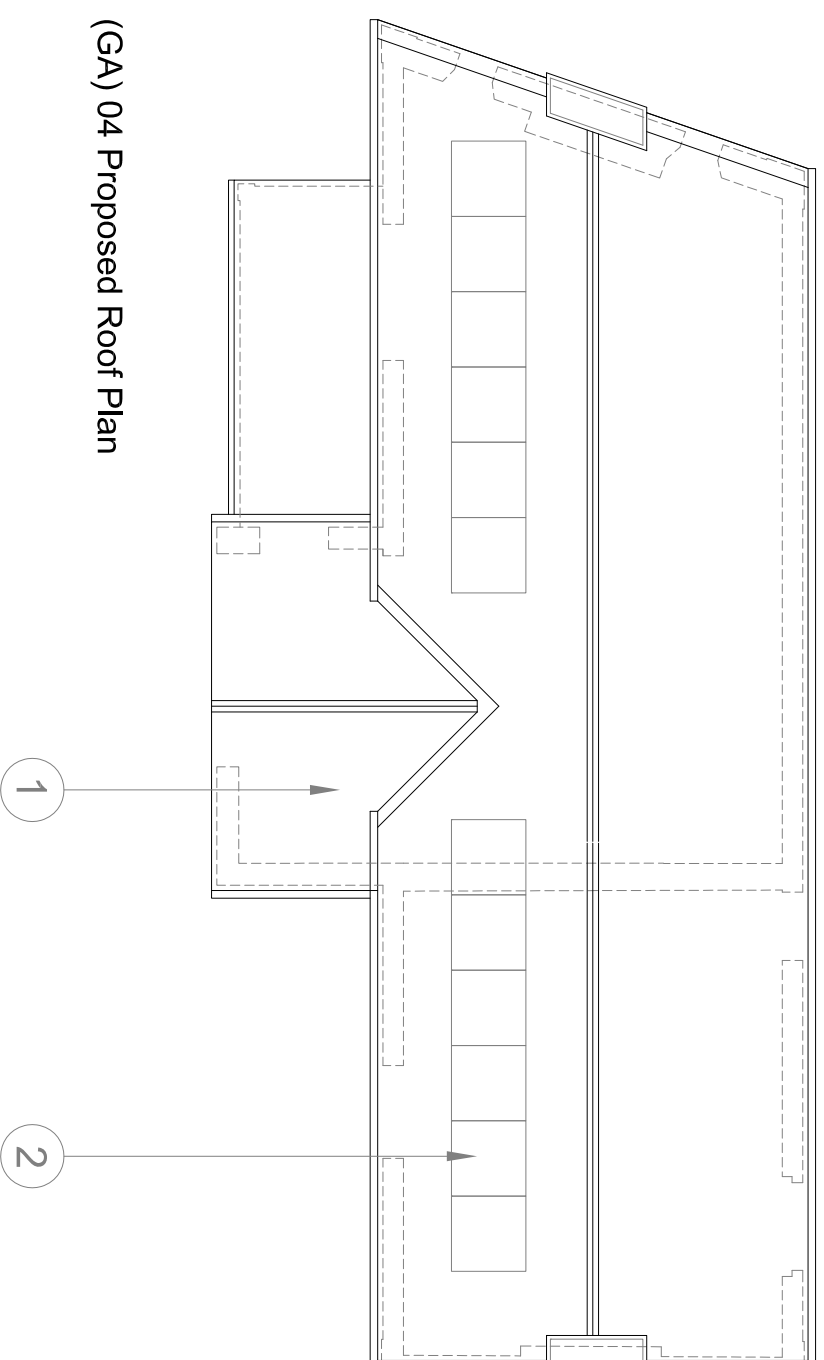

(GA) 04 Proposed Roof Plan

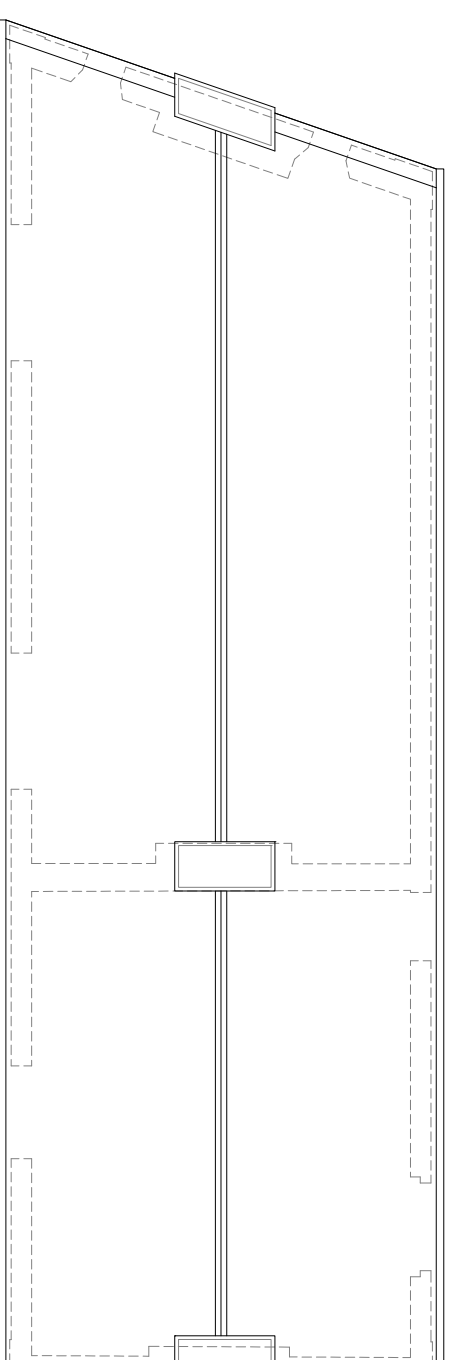

(EX) 04 Existing Roof Plan

Revision	Description	Date

Please do not scale from this drawing. Any errors, omissions and discrepancies are to be reported to Insight Architectural Design (IAD) Ltd prior to use. The contractor must check and verify the dimensions of the whole site and building, including levels, sewer inlets and window openings prior to commencing work. This drawing is to be read with and checked against any specialist drawings, including those of the Structural Engineer prior to works commencing. The contractor must work in strict compliance with all British Standards, Building Regulations, Acts of Parliament and European Legislation. This drawing and the work shown are the copyright of IAD Ltd and cannot be copied without consent.

Drawing Status:	Approval

**insight**  
Architectural Design  
Renovation of Existing Dwelling  
Ashcroft Cottage  
Haltwhistle

Existing and Proposed  
Roof Plans

Scale: 1/100 @ A3 Date: APR22  
Drawn: JT Auth:  
21ACH (EXGA) 04

insight  
Architectural Design  
Rugby, North West  
Millington, Road 200