

NOTE

- DRAWING FOR PLANNING PURPOSES ONLY
- DRAWINGS MUST NOT BE SCALED; WORK ONLY TO FIGURED DIMENSIONS
- BEFORE CONSTRUCTION THE CONTRACTOR MUST REVIEW AND BE RESPONSIBLE FOR ALL DIMENSIONS AND OTHER DETAILS AND SHOULD REVIEW PLANS TO INSURE THEY MEET CURRENT REQUIREMENTS.
- THE CONTRACTOR ASSUMES FULL RESPONSIBILITY TO VERIFY THE CONDITIONS, DIMENSIONS, AND STRUCTURAL DETAILS OF THE BUILDING, AND ASSUMES FULL LIABILITY FOR ANY PROBLEMS THAT MAY ARISE DUE TO POSSIBLE ERRORS ON THESE PLANS.
- SHOP DRAWINGS OF MANUFACTURED ITEMS MUST BE APPROVED BY THE ARCHITECTS BEFORE WORK IS PUT IN HAND
- DIMENSIONS MUST BE VERIFIED ON SITE BEFORE PREPARATION OF SHOP DRAWINGS
- THE ARCHITECT MUST BE NOTIFIED OF ANY DISCREPANCIES IMMEDIATELY
- IF IN DOUBT ASK!

A 25/05/2022 DESIGN

Revisions

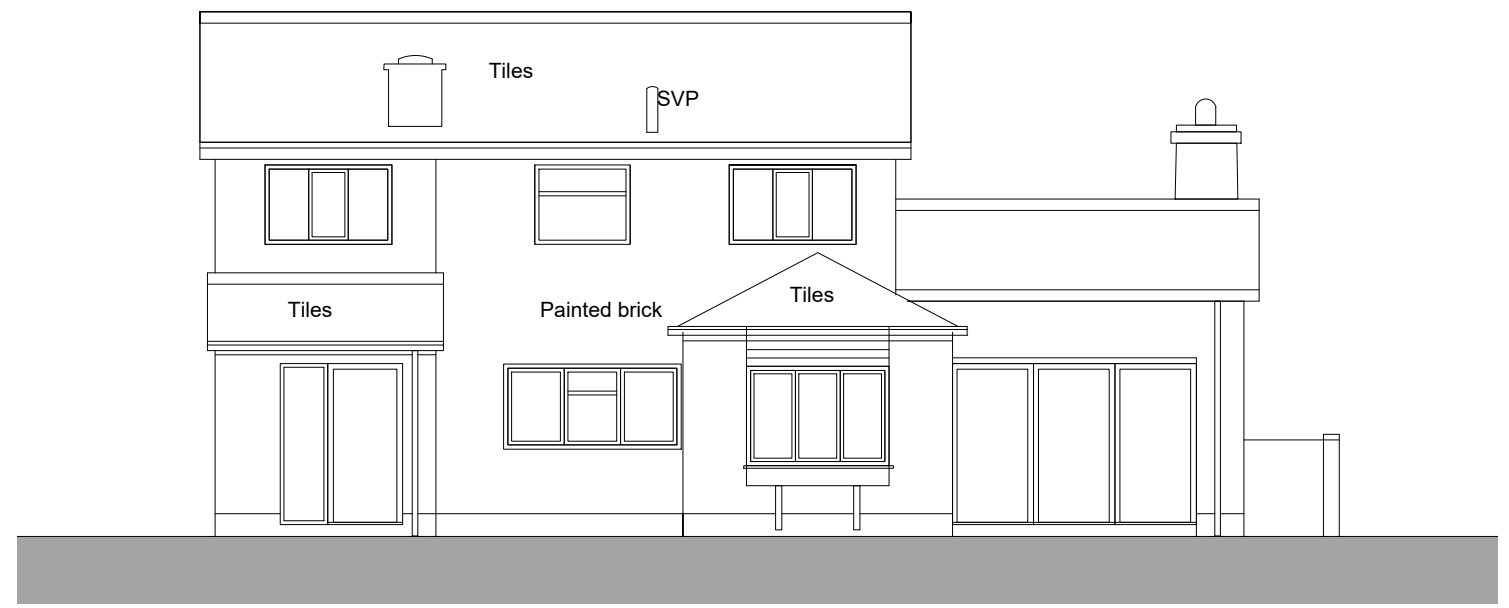

1 REAR ELEVATION
Scale 1:100

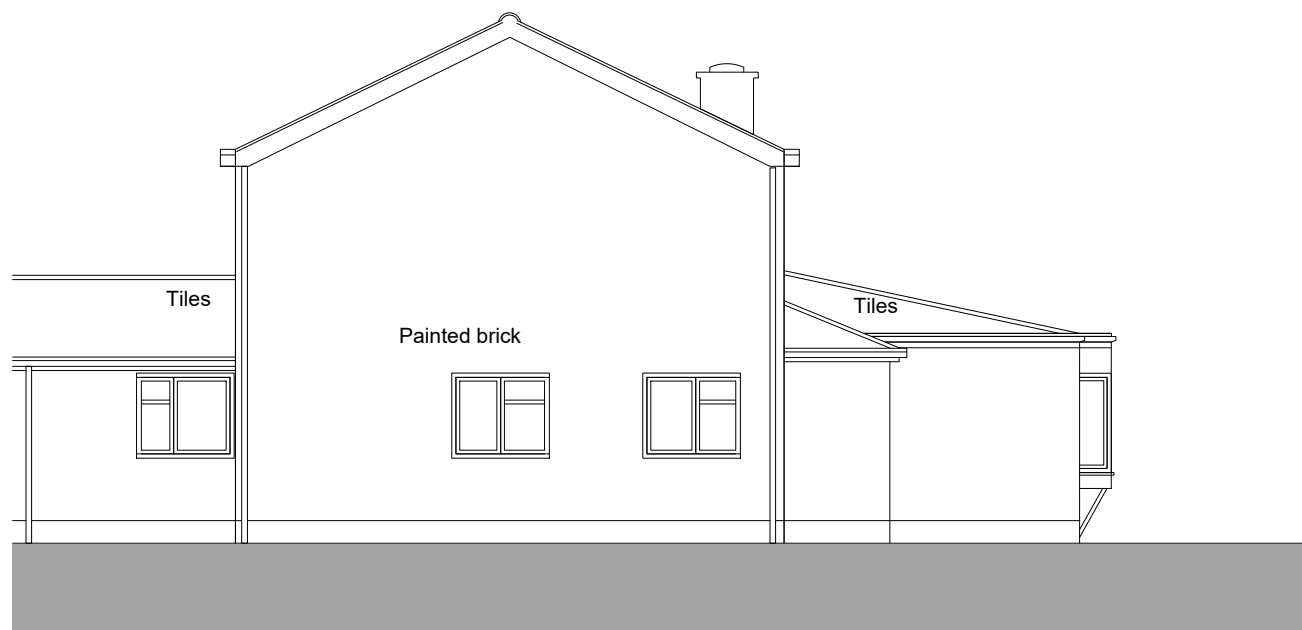

2 SIDE ELEVATION
Scale 1:100

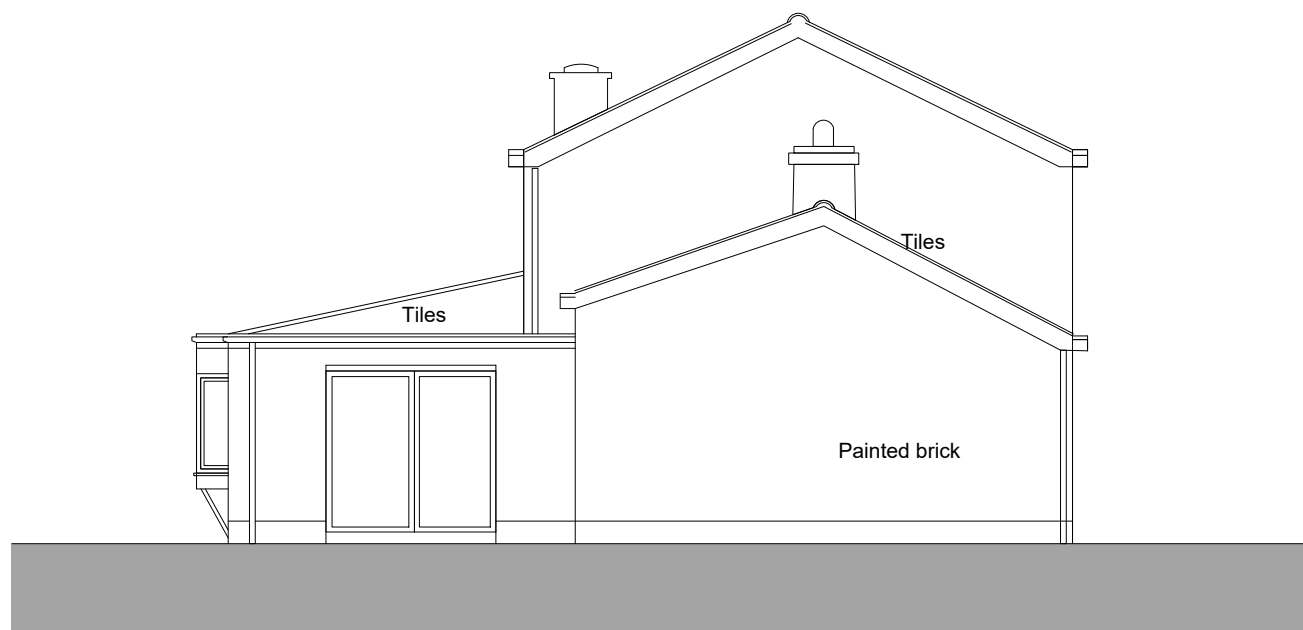

3 SIDE ELEVATION
Scale 1:100

Scale 1:100



PLANNING

| | | | | | |
|--|--------------------|---|------------------|---|----------|
| Drawing title Ground Floor Plan Existing | | Client The Elms, Bracon Ash Hawkes Lane, NR14 8EW | | Isle Architects Lodge Farm, Hawkes Lane, Bracon Ash NR14 8EW Norwich; E: info@iarchitects.co.uk | |
| Job title The Elms Kitchen Extension | Scale 1:100 @A3 | Drawn BTZ | Date 19/11/21 | Sheet/layout number 2190-A210 | Rev A |