

### General Specification

Cross lapped decorative treated wooden fence panels with scalloped top, one x 900 x 1800, two x 1800 x 1800 and one x 1800 x 1000mm.

All panels 40mm thick.

Panels to be supported by 100 x 100 mm treated wooded posts concreted into the ground and trimmed to height of the fence panels.

Fence to be situated in front of the existing metal fence on the applicant's side.

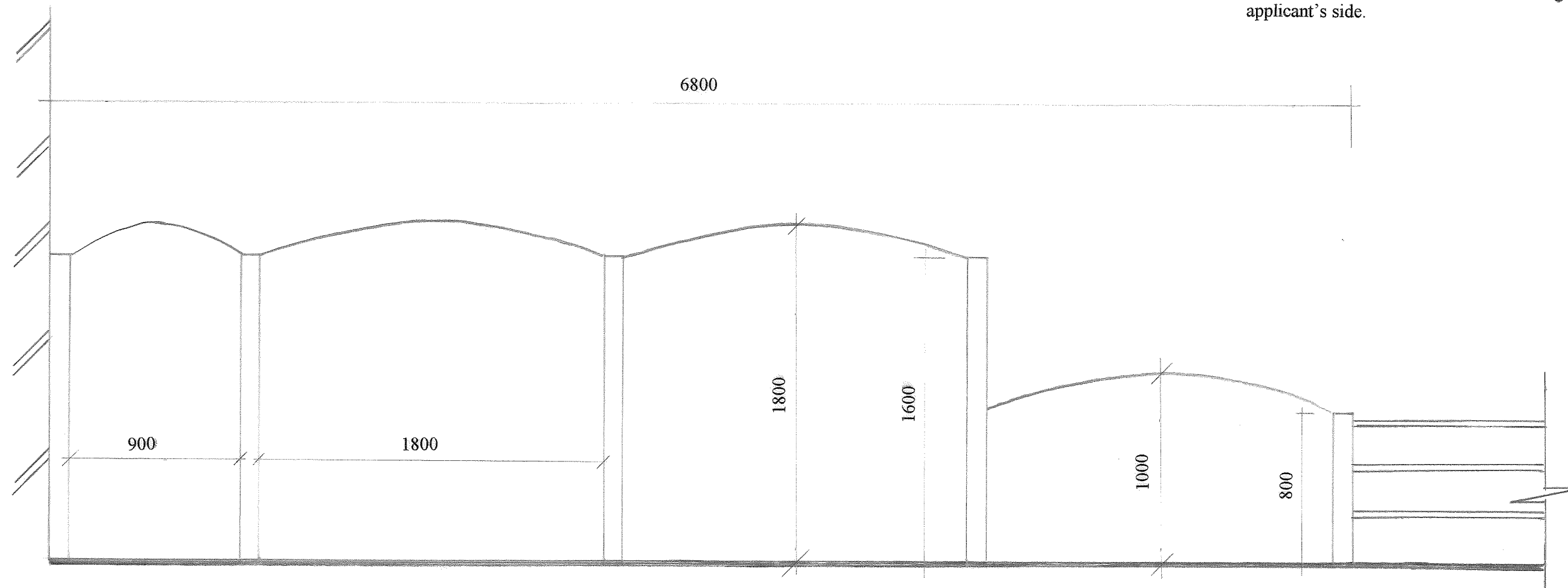

PROPOSED FENCE DETAILS

I certify that this is the principal plan / a true copy of the principal plan referred to in the application by Mr F Connelly

Dated..... Signed.....

**NOTES:** All sizes in mm's  
Planning Ref No: ENP/22/0080

All dimensions must be checked on site and not scaled from this drawing.

**Client** Mr F Connelly  
123 Kylepark Drive  
Uddingston G71 7DD

**Job Title** ERECTION OF WOODEN FENCE

**Scale** 1:25

**Drawn by** I.D.  
**Date** 18/05/2022

**Drawing Title**  
FENCE DETAILS

**Drg No.** 123.KPD4-1

**Rev**