

**GENERAL NOTE:**

1. UNDER NO CIRCUMSTANCES SHOULD DIMENSIONS BE SCALED FROM THIS DRAWING 'IF IN DOUBT ASK'.
2. THE DRAWINGS ARE TO BE READ IN CONJUNCTION WITH ALL OTHER RELEVANT DRAWINGS/SPECIFICATION. ANY DISCREPANCIES, ERRORS OR OMISSIONS TO BE BROUGHT TO THE ATTENTION OF 'd2 architects'.
3. ALL DIMENSIONS ARE TO BE CHECKED PRIOR TO COMMENCEMENT.
4. THIS DRAWING IS THE PROPERTY OF 'd2 architects' AND MUST NOT BE COPIED OR REPRODUCED EITHER IN WHOLE OR IN PART WITHOUT WRITTEN PERMISSION.

Rev: Description:  
X Planning Issue

Date:  
31.03.22



**Existing - Front Elevation**

Scale: 1 : 100



**Existing - Side Elevation 01**

Scale: 1 : 100



**Existing - Rear Elevation**

Scale: 1 : 100

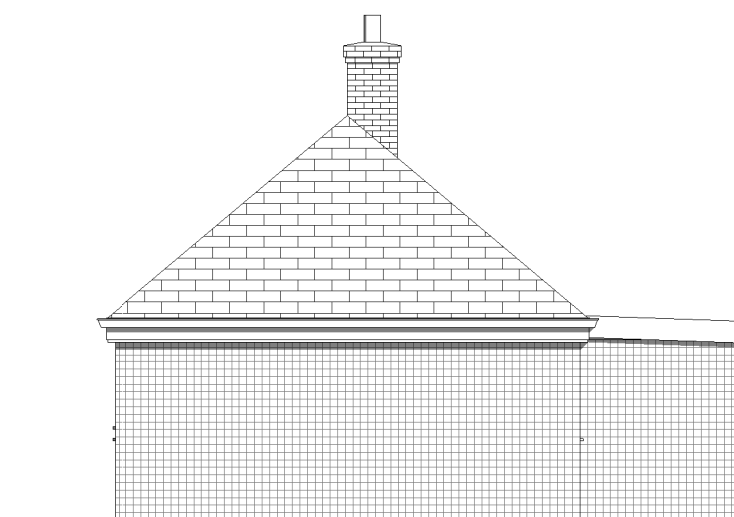

**Existing - Side Elevation 02**

Scale: 1 : 100

Scheme Title:  
**Yonder Bungalow,  
Delamere**  
Drawing Reference:  
**Existing Elevations**

Scale @ A3: **1 : 100**  
Drawn by: **TGS**  
Checked by: **MOH**

Project Number:	Drawing Number:	Revision:
<b>6143</b>	<b>EX03</b>	<b>X</b>

**d2** architects

**Soughton House**  
2 Nicholas Street Mews  
Chester  
Cheshire  
CH1 2NS

**Hirdir Studio**  
Pentre Celyn  
Ruthin  
Denbighshire  
LL15 2HF

T: 01244 326 347 / 01824 562012  
E: admin@d2architects.co.uk  
W: www.d2architects.co.uk