

HERITAGE
 PLANNING & ARCHITECTURAL SERVICES
 JOHN I. BLACKFORD M.C.I.O.B.
 9 ASPLEY COURT HAYTON
 WARWICK CV35 7ED
 TEL/FAX (01926) 495238

**PROPOSED G/F
 REAR EXTENSION**
 AT 27 GORDON ST
 LEAMINGTON SPA
 CV31 1HR

FOR MR & MRS C. MARSHALL
 DATE MARCH 2022
 DRAWING No: 320
 SCALE 1-50 & 1-500
 EXISTING

REAR ELEVATION

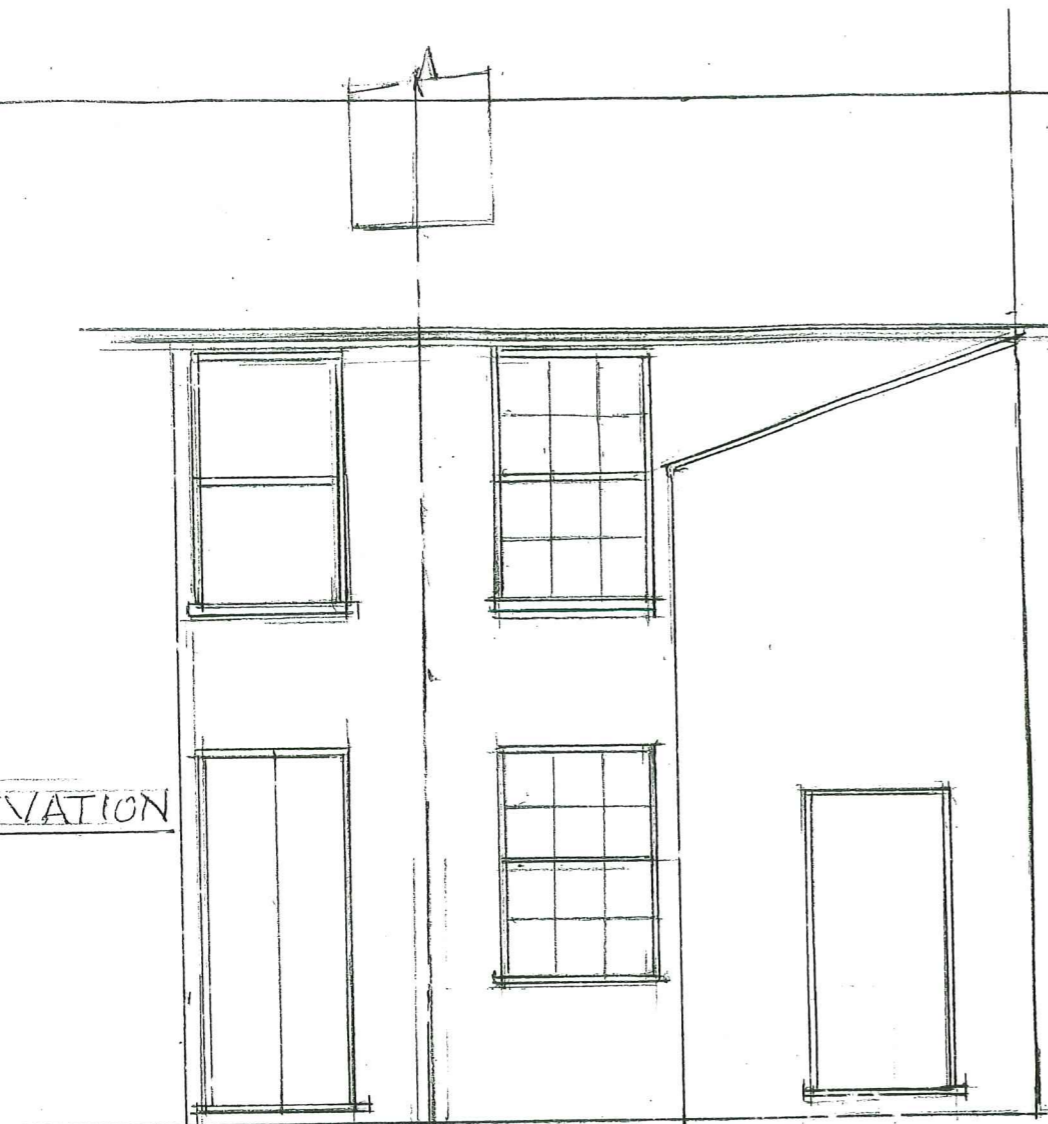

NEW ST.

G.F. PLAN

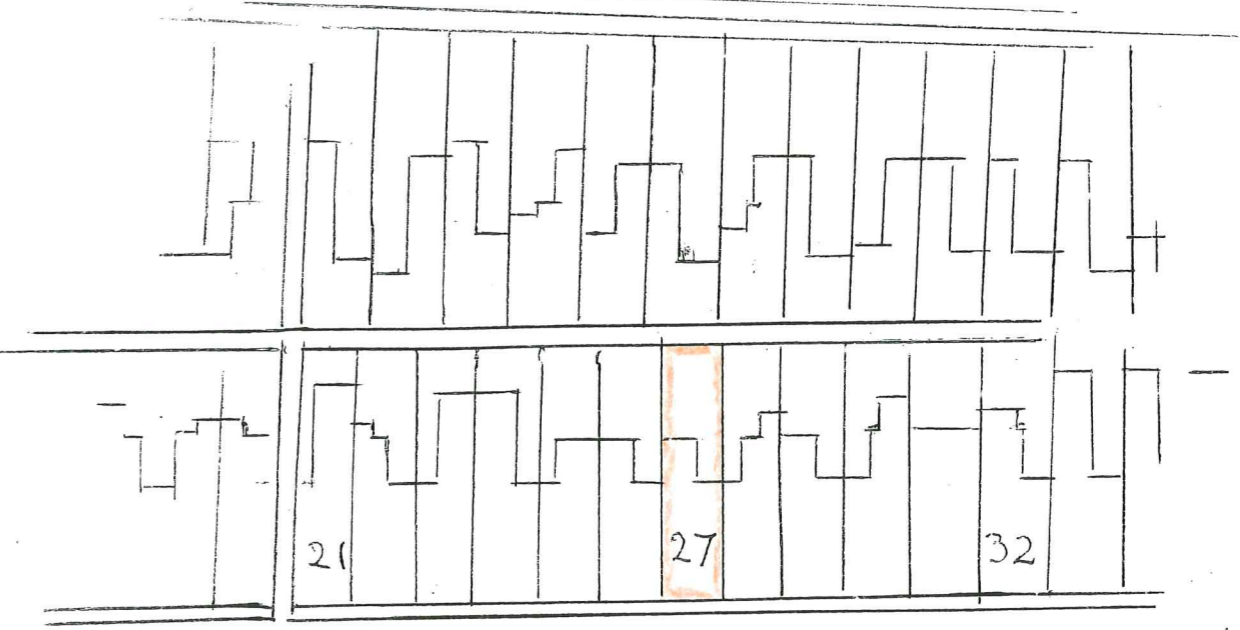
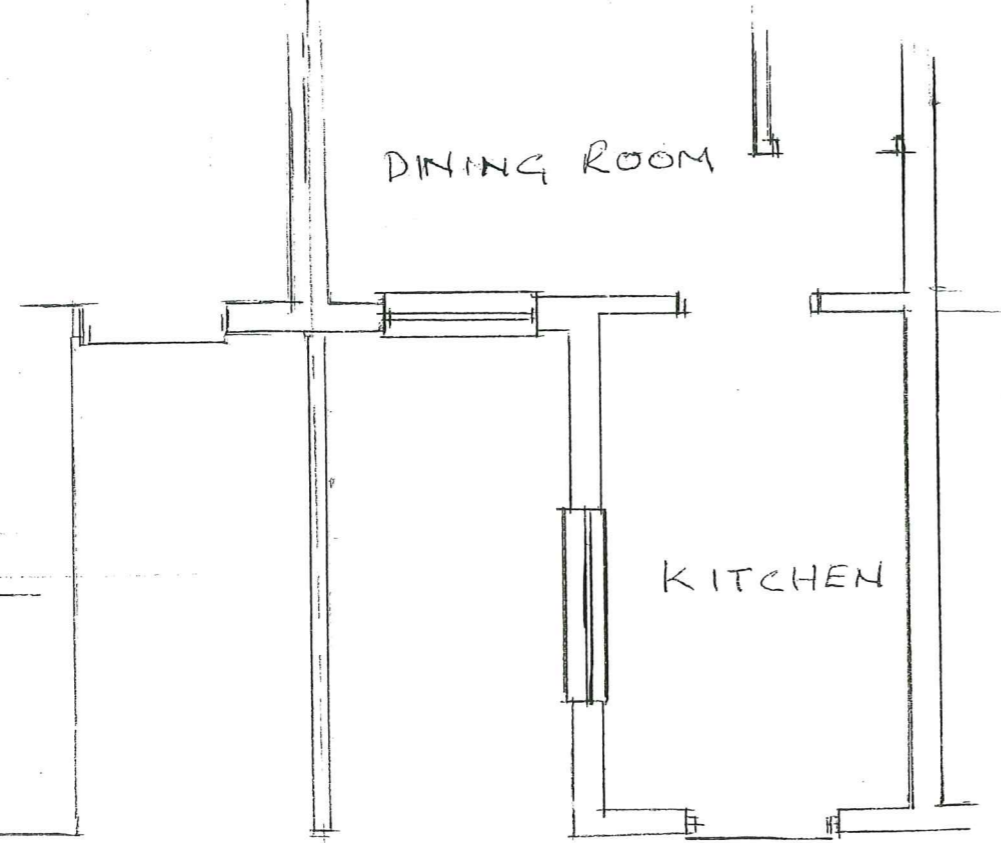

GORDON ST.

SITE PLAN



REAR ELEVATION

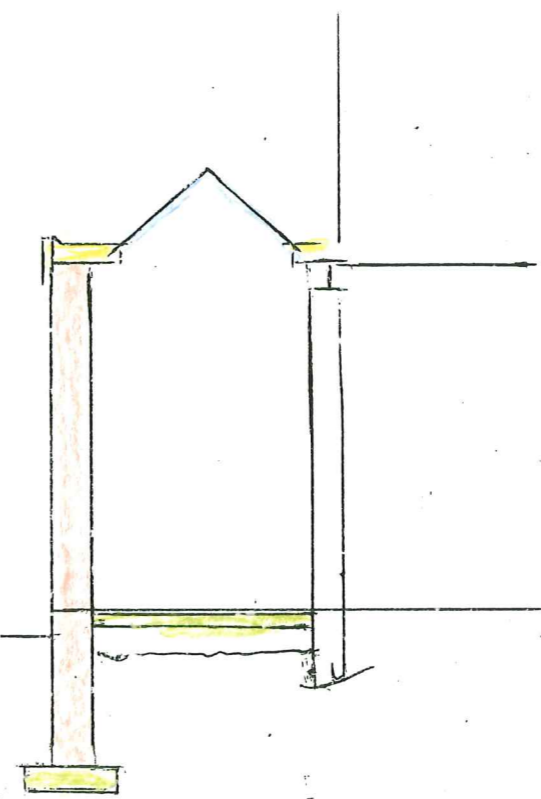

SECTION A-A

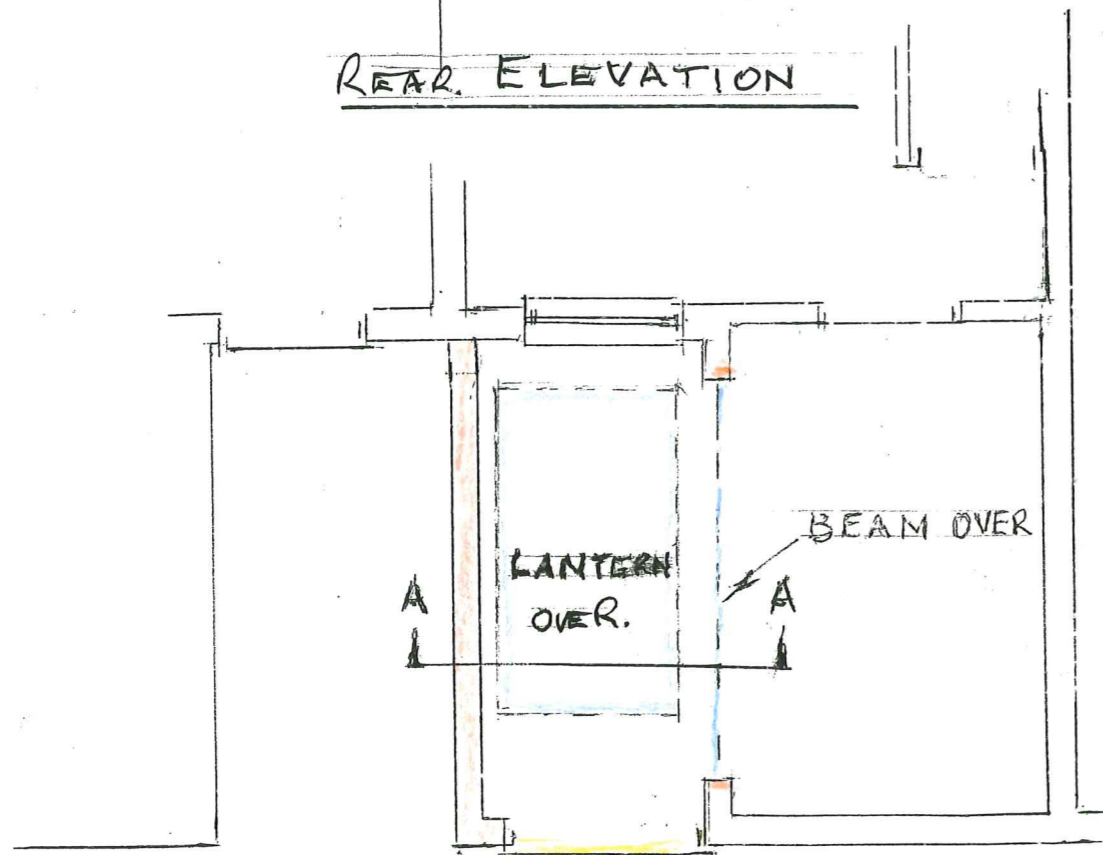

G.F. PLAN

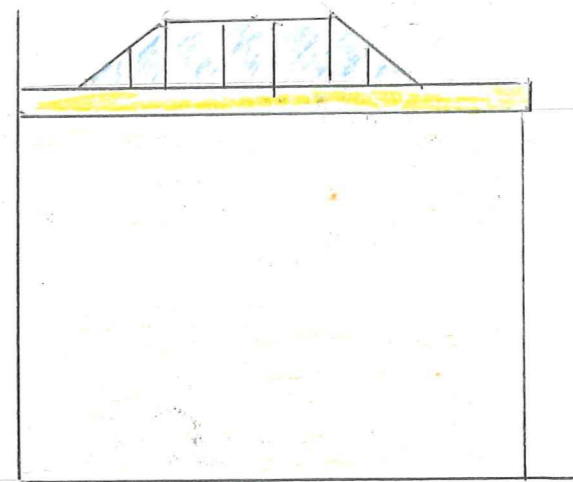

SIDE ELEVATION

HERITAGE
 PLANNING & ARCHITECTURAL SERVICES
 JOHN L. BLACKFORD M.C.I.O.B.
 9 ASPLEY COURT EUSTON
 WARWICK CV45 7ED
 TEL/FAX (01926) 495238

PROPOSED REAR
 G.F. EXTENSION AT -
 27 GORDON ST.,
 LEAMINGTON SPA,
 CV31 1HR

FOR MR. & MRS. G. MARSHALL

DATE MARCH 2022

DRAWING No: 320 A

SCALE 1:50

PROPOSED

27, Gordon Street, Leamington Spa, Warwickshire, CV31 1HR



Site Plan shows area bounded by: 432302.2, 265346.62 432443.62, 265488.04 (at a scale of 1:1250), OSGridRef: SP32376541. The representation of a road, track or path is no evidence of a right of way. The representation of features as lines is no evidence of a property boundary.

Produced on 6th Dec 2021 from the Ordnance Survey National Geographic Database and incorporating surveyed revision available at this date. Reproduction in whole or part is prohibited without the prior permission of Ordnance Survey. © Crown copyright 2021. Supplied by www.buyaplan.co.uk a licensed Ordnance Survey partner (100053143). Unique plan reference: #00690000-C2EA37

Ordnance Survey and the OS Symbol are registered trademarks of Ordnance Survey, the national mapping agency of Great Britain. Buy A Plan logo, pdf design and the www.buyaplan.co.uk website are Copyright © Pass Inc Ltd 2021