



PLANNING & ARCHITECTURAL SERVICES
JOHN L. BLACKFORD M.C.I.O.B.
9 ASPLEY COURT HATTEN
WARWICK CV35 7ED
TEL/FAX (01926) 495238

FOR MR. & MRS. C MARSHALL

DATE MARCH 2022

DRAWING No: 320

SCALE 1-50 & 1-500

PROPOSED G/F
REAR EXTENSION
AT 27 GORDON ST
LEAMINGTON SPA
CV31 1HR

PROPOSED BLOCK PLAN



NEW ST.

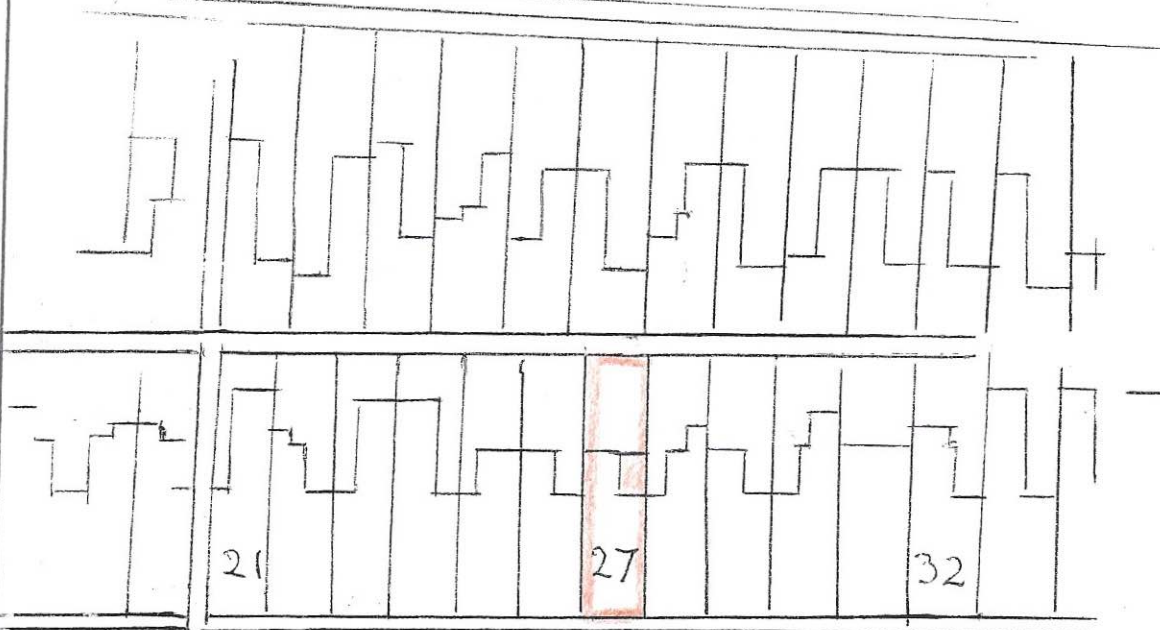

GORDON ST.

BLOCK PLAN