

# SKETCH SHEET

LOCATION: THE SHIP INN, CLACTON

JP Chick & Partners Ltd  
Consulting Civil & Structural Engineers

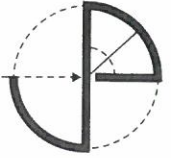

Eng: SD Date: 27/4/22 Job No.: CC22/43 Sheet R.W./0.1 of 0.1

PART GROUND FLOOR (BAR) PLAN  
1<sup>ST</sup> FLOOR STRUCTURE SHOWN OVER

## DEFECT LOCATIONS

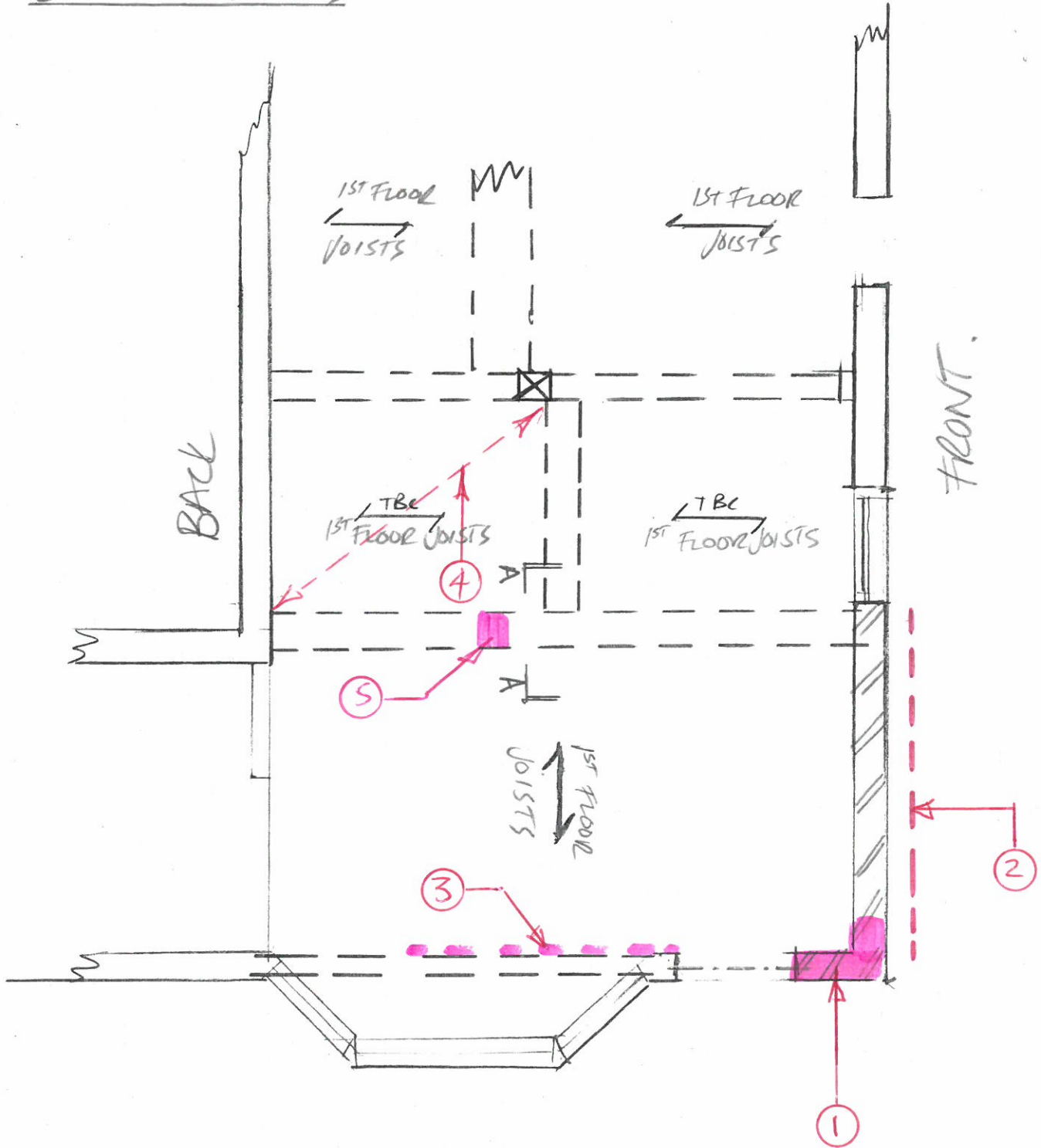

# SKETCH SHEET

LOCATION: THE SHIP INN, CLACTON

JP Chick & Partners Ltd  
Consulting Civil & Structural Engineers

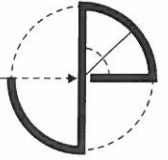

Eng: SD Date: 27/04/22 Job No: 1522/043 Sheet RW/02 of 02

## OPTION A. REPLACE EXISTING BEAM.

## TYPICAL SECTION

A-A

NEW 250mm x 280mm DP D50  
oak beam to replace existing

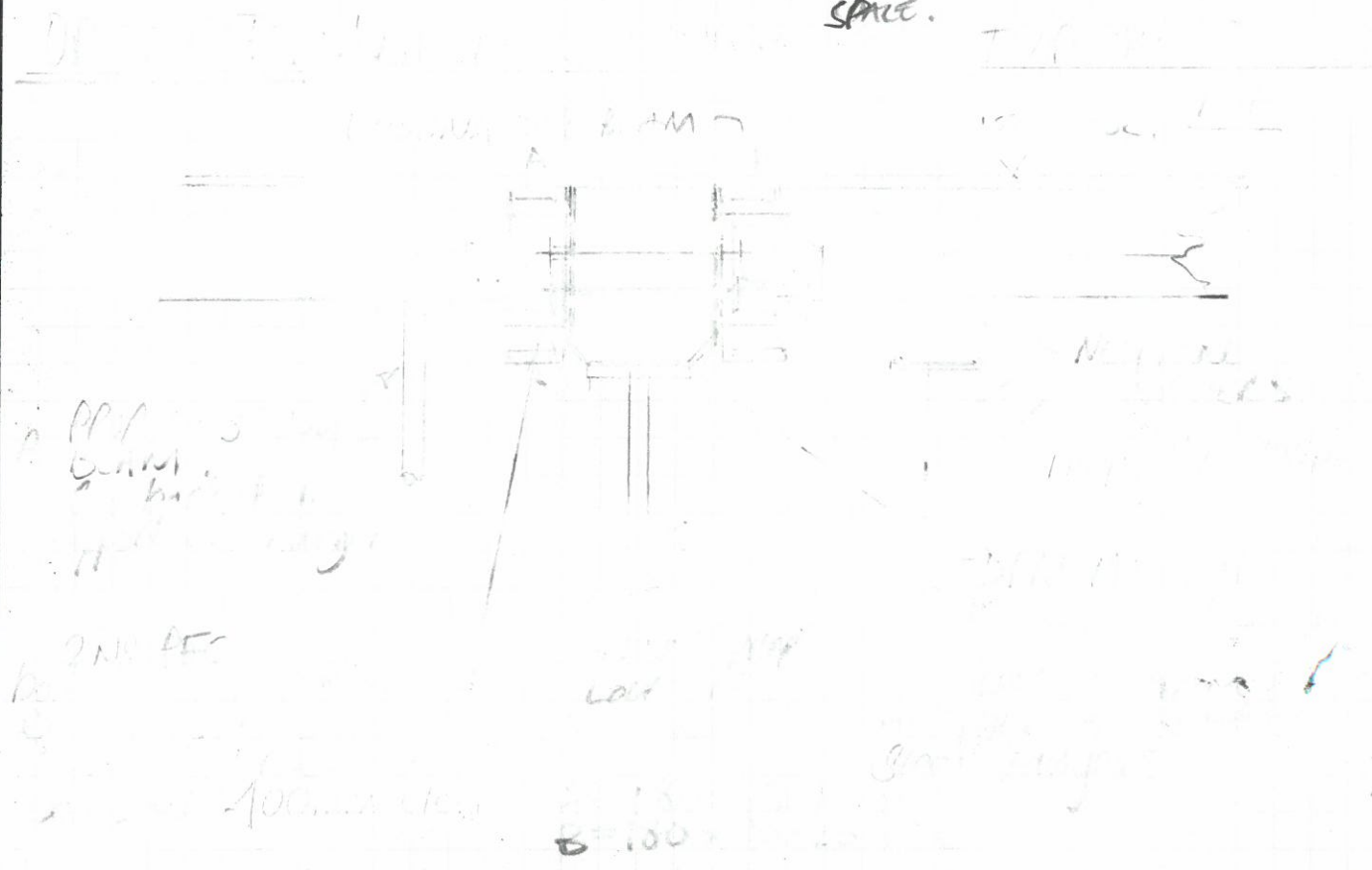
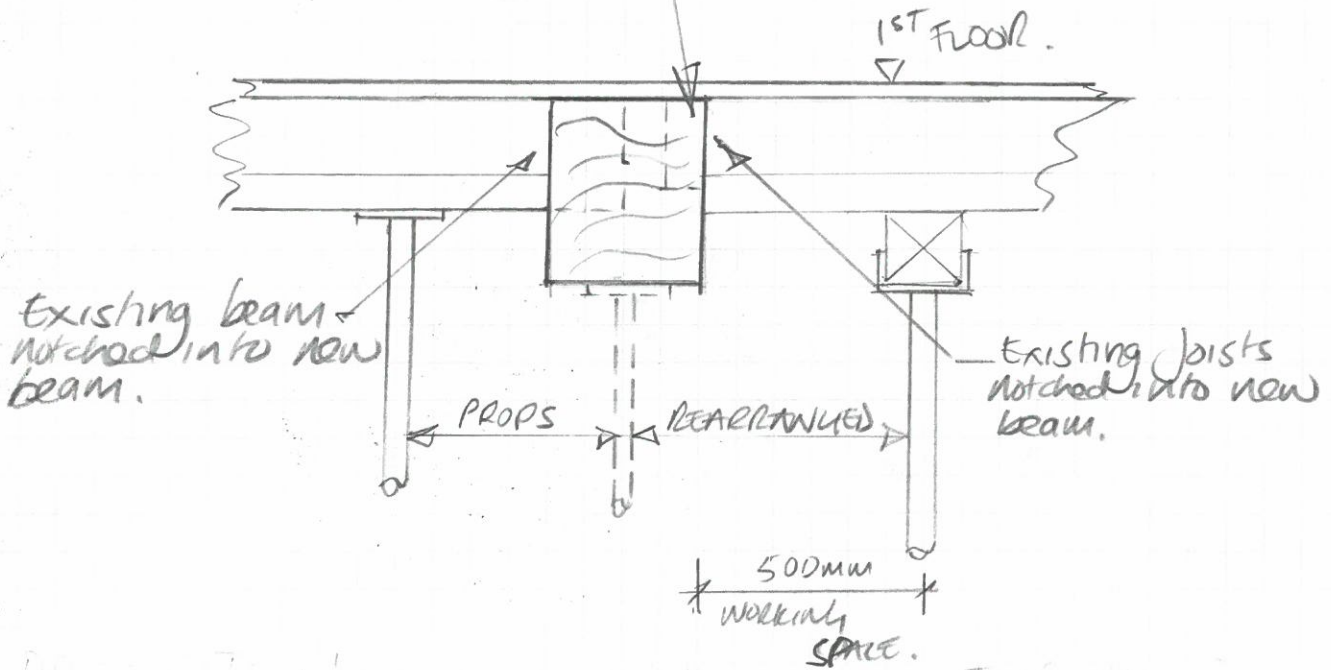



PHOTOGRAPH 1

AREA OF EXTERNAL  
WALL TO BE  
DEMOLISHED &  
REBUILT.

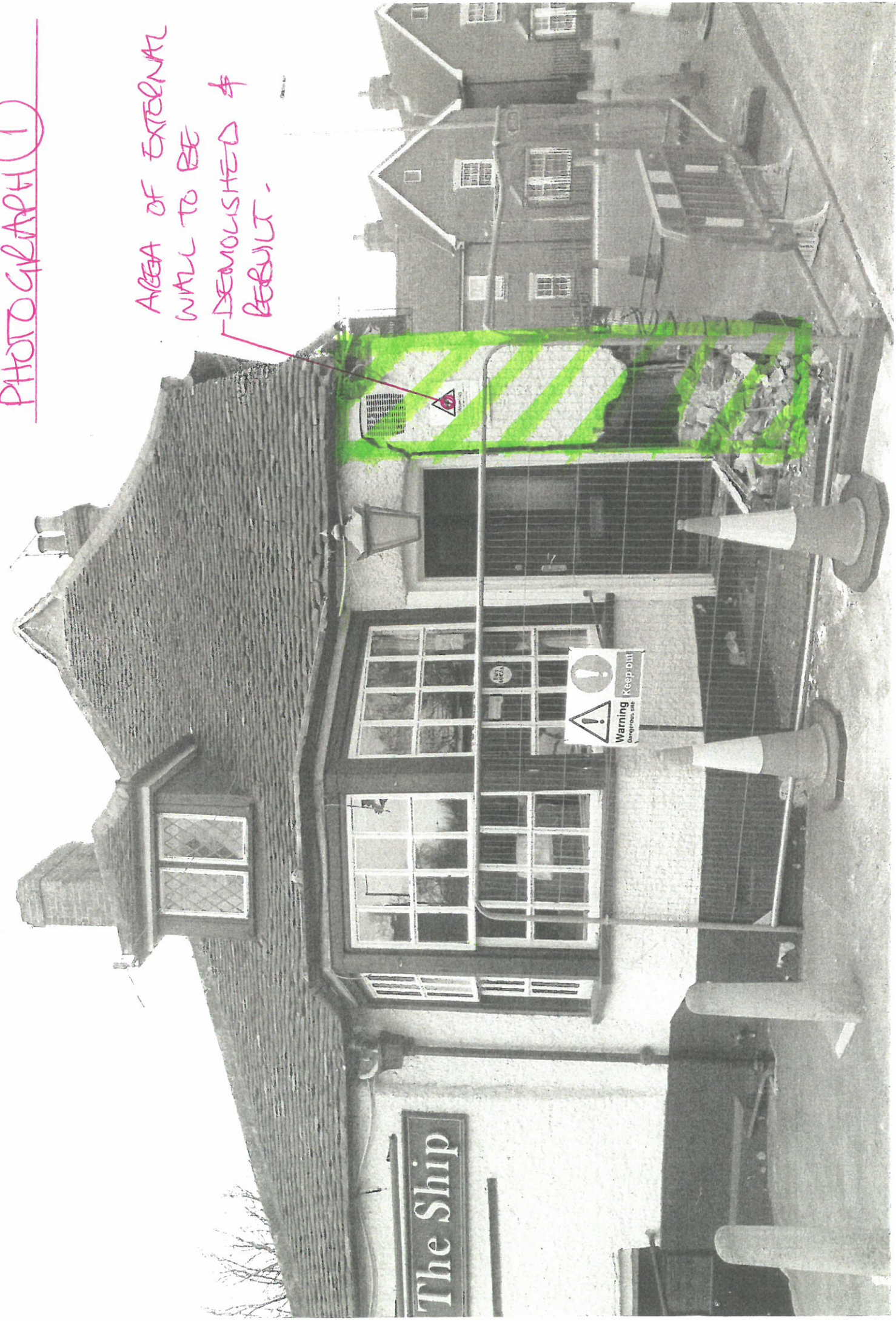



PHOTOGRAPH 1(2)

AREA OF EXTERNAL WALL  
TO BE DEMOLISHED &  
REBUILT.

