

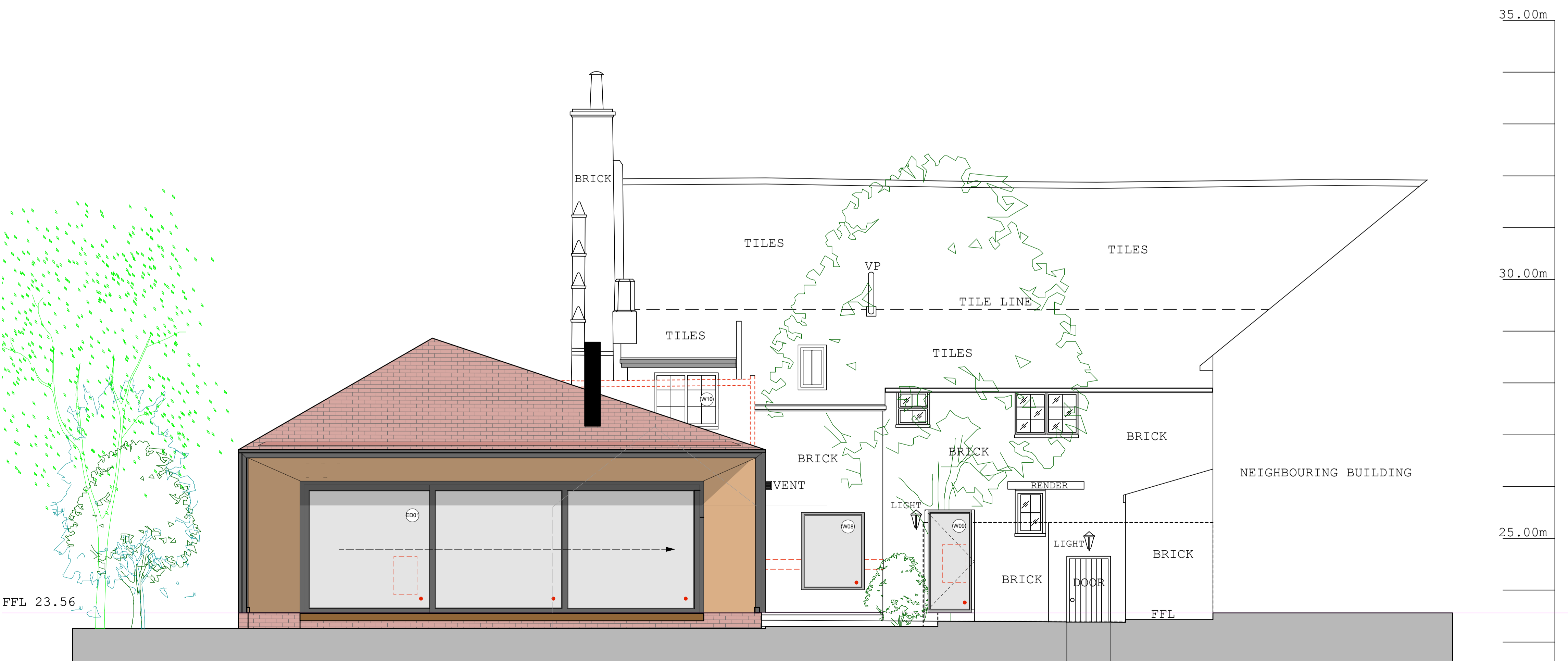

SOUTH ELEVATION - 2

- General Notes**
1. This drawing is to be read in conjunction with other engineers, designers, subcontractors and specialists drawings and any associated specifications and details. Any discrepancies are to be reported to the CA/client or relevant project manager before proceeding with the works.
 2. All workmanship and materials are to be carried out in accordance with current British Standards, Codes of Practice and good building practice.
 3. All work to be to the satisfaction of the Building Control checking authority.
 4. Do not scale this drawing. All dimensions to be as noted. Contractor to check all dimensions on site before carry out works.
 5. Where existing elements are exposed or investigated during the building works and are found to be not as assumed then contractor to confirm and notify CA/design team/client as applicable before proceeding with works.
 6. The contractor is responsible for site health & safety including taking all necessary precautions to ensure stability of both existing and proposed structures at all times during construction. Contractor to contact structural engineer immediately where any doubts arise on site.
 7. All services/utilities are to be located and protected as necessary by the contractor prior to the commencement of the works.
 8. This drawing is for the private and confidential use of the client for whom it was undertaken and it should not be reproduced in whole or in part or relied upon by third parties for any use without the express written authority of Beech Architects Limited.

- RESIDUAL RISK TO HEALTH & SAFETY**
- What we have made every attempt to design out risk associated with our design some risks may remain. Significant residual risks relating to our design are detailed below with our assessment of how these may be managed. The contractor remains responsible for identifying and managing risk associated with construction processes and site safety and these risks should be identified within the contractor's Construction Health & Safety Plan all operations carried out in accordance with HSE requirements, Current Code of Practice and compliance with CDM 2015 regulations.
- Numbered triangles further highlight specific locations where residual risks remain:
- Access equipment for cleaning and maintenance will be required and works undertaken by qualified and competent person.
 - The risks associated with working at height should be reduced by using appropriate scaffold, platforms, mobile elevating equipment, safety nets or fall arrest systems as deemed appropriate by the contractors review and assessment of the construction methodology & process.
 - The locations of all existing services and utilities must be confirmed prior to commencement of the works.
 - The engineer must be contacted immediately where unsure or concern raised regarding the stability of any structure.
 - Glazed roof to link poses fragile surface (not for foot traffic) and require cleaning maintenance via secure ladder.
 - Works to Well structure - deep structure/water filled - protection from falling required & covering replaced when works not in progress.



EAST ELEVATION - 3

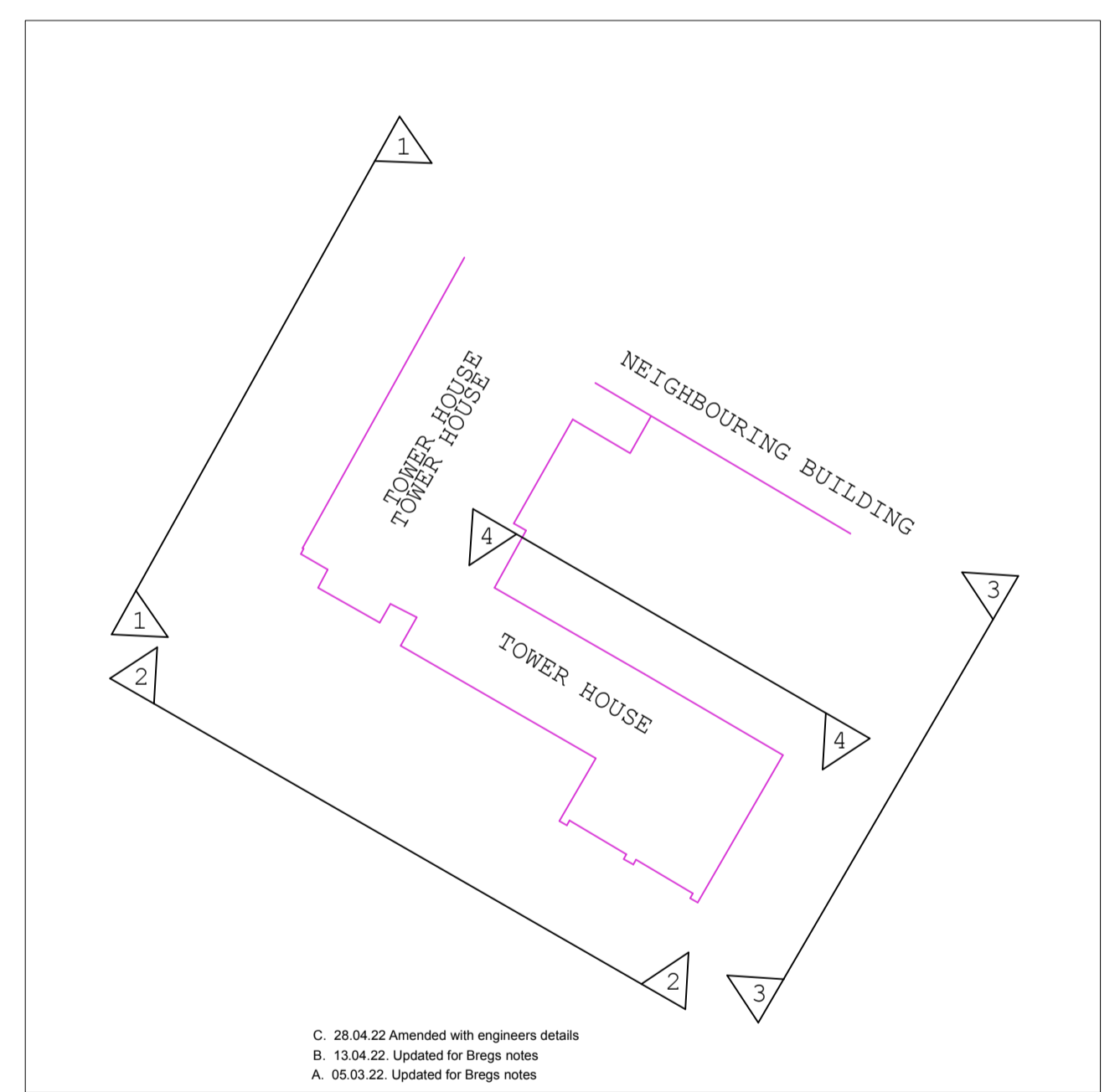

- C. 28.04.22 Amended with engineers details
 B. 13.04.22 Updated for Bregs notes
 A. 05.03.22 Updated for Bregs notes

Beech ARCHITECTS
 Church Farm Barn
 The Street
 Thornston
 Suffolk
 IP23 7JR
 www.beecharchitects.com
 enquiries@beecharchitects.com
 t 01379 678442

CLIENT Sholto & Sarah Lindsay-Smith			
PROJECT Tower House Freston Suffolk IP9 1AD			
DRAWING ELEVATIONS 2 - EAST & SOUTH			
SCALE 1:50 @ A1	DATE MAY 2021	DRAWN BY	CHECKED
DRAWING NUMBER WD11	JOB NUMBER 571	STATUS Not For Construction	REV C

PRELIMINARY
 NOT FOR CONSTRUCTION

This drawing is copyright and remains the property of Beech Architects Ltd. Original size A1. Scale shown will be incorrect if reproduced in any other format. All dimensions to be checked on site.