

NOTES

THIS DRAWING IS TO BE READ IN CONJUNCTION WITH ALL ARCHITECTS DRAWINGS AND CONSTRUCTION DETAILS.

ALL POSTS TO BE EMBEDDED IN CONCRETE 300MM PLAN DIAMETER CONTINUING TO THE DEPTH OF THE POST. ALL CONCRETE TO BE GEN 3 MIX. ALL EXTERNAL STEEL MEMBERS SHOULD BE SWEDISH SHOT FIRED TO QUALITY GRADE 2.5 AND HOT DIP GALVANISED IN ACCORDANCE WITH BS729 UNLESS NOTED OTHERWISE.

GROUND WORKER TO PROVIDE A METHOD STATEMENT FOR THE SAFE INSTALLATION OF KING POST RETAINING WALL.

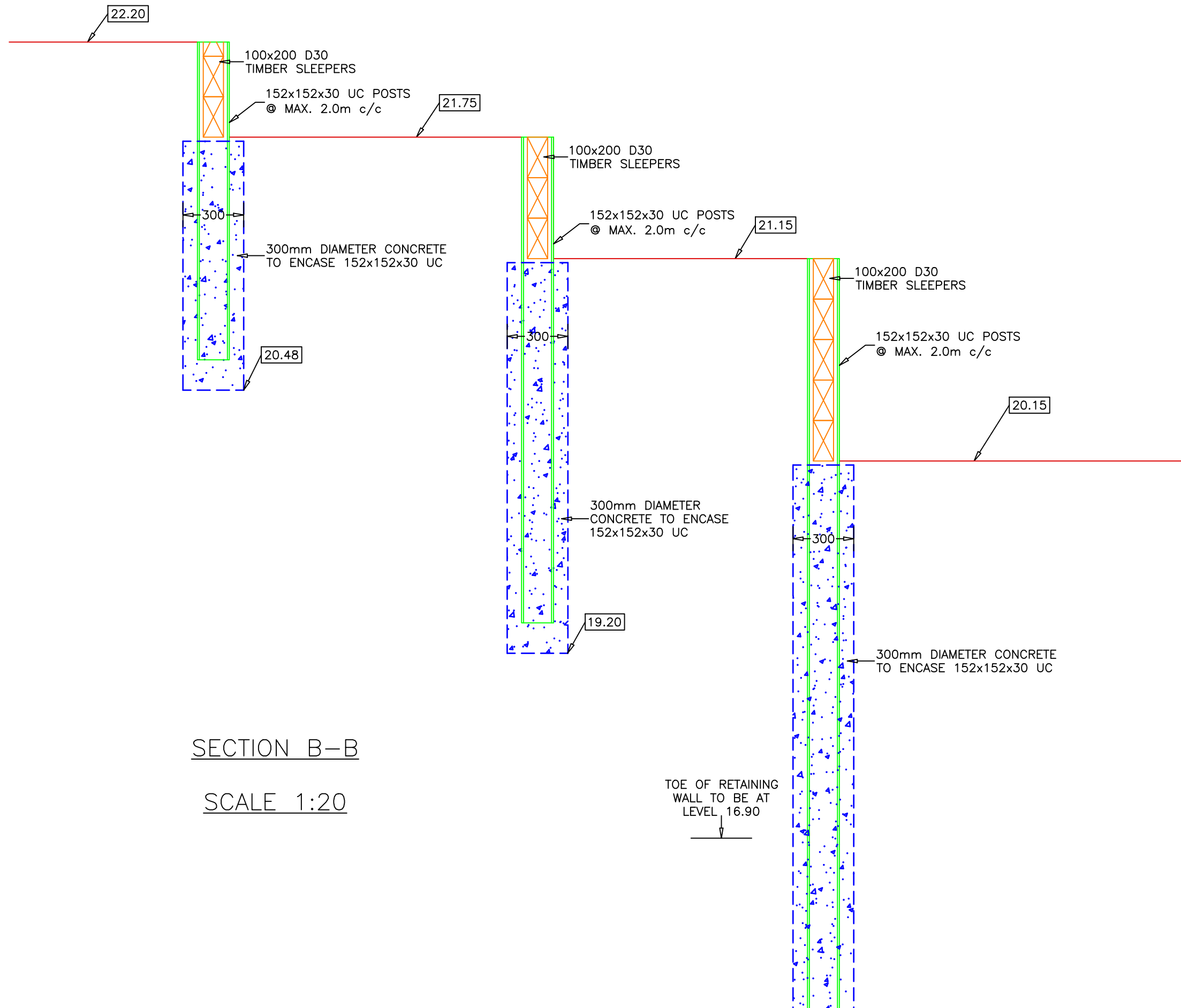

SECTION B-B

SCALE 1:20

A EMBEDMENT DEPTHS ADDED		26 MAY 22	LP
Revision		Date	By
<b>STROUD ASSOCIATES</b> CONSULTING CIVIL AND STRUCTURAL ENGINEERS SUITE F, HARKSTEAD HALL ESTATE BARNES LINGS LANE, HARKSTEAD, IPSWICH, IP9 1DB Tel: 01473 858960 www.stroud-associates.co.uk ~ admin@stroud-associates.co.uk			
Project			
EXTENSION, TOWER HOUSE, FRESTON, IP9 1AD			
Title			
SECTION B-B			
Date	MAY 2022	Drawn	LP
Scale	1:20 @ A3		
Drawing No	SV553-302-A		