

Key Plan

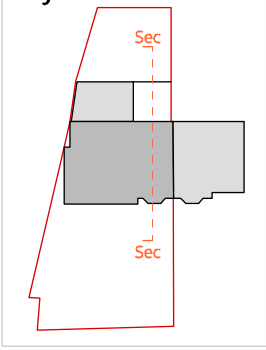

Existing Materials Key:

- A. Smooth red facing brickwork
- B. Sandfaced red facing brickwork
- C. Plain clay rooftile
- D. White uPVC windows & doors
- E. White uPVC rainwater goods, fascias & soffits
- F. White uPVC conservatory (to be removed)

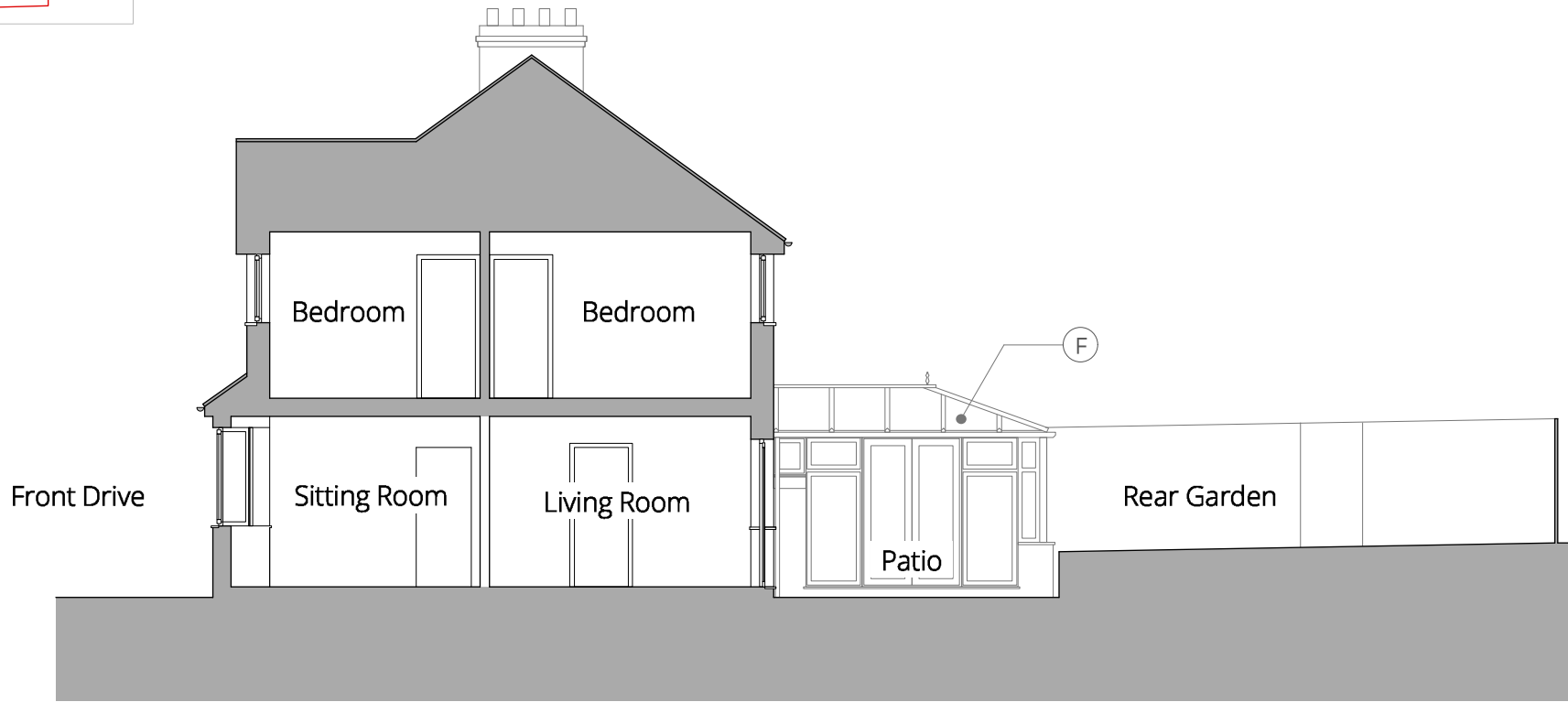

Existing Side Elevation \_ scale 1:100@ A1

Proposed Materials Key:

- 1. Smooth faced white render
- 2. Facing brickwork to match existing (side elevation only)
- 3. Plain grey rooftile
- 4. Aluminium windows and doors
- 5. uPVC rainwater goods, fascias & soffits
- 6. Velux roof lights (Grey)

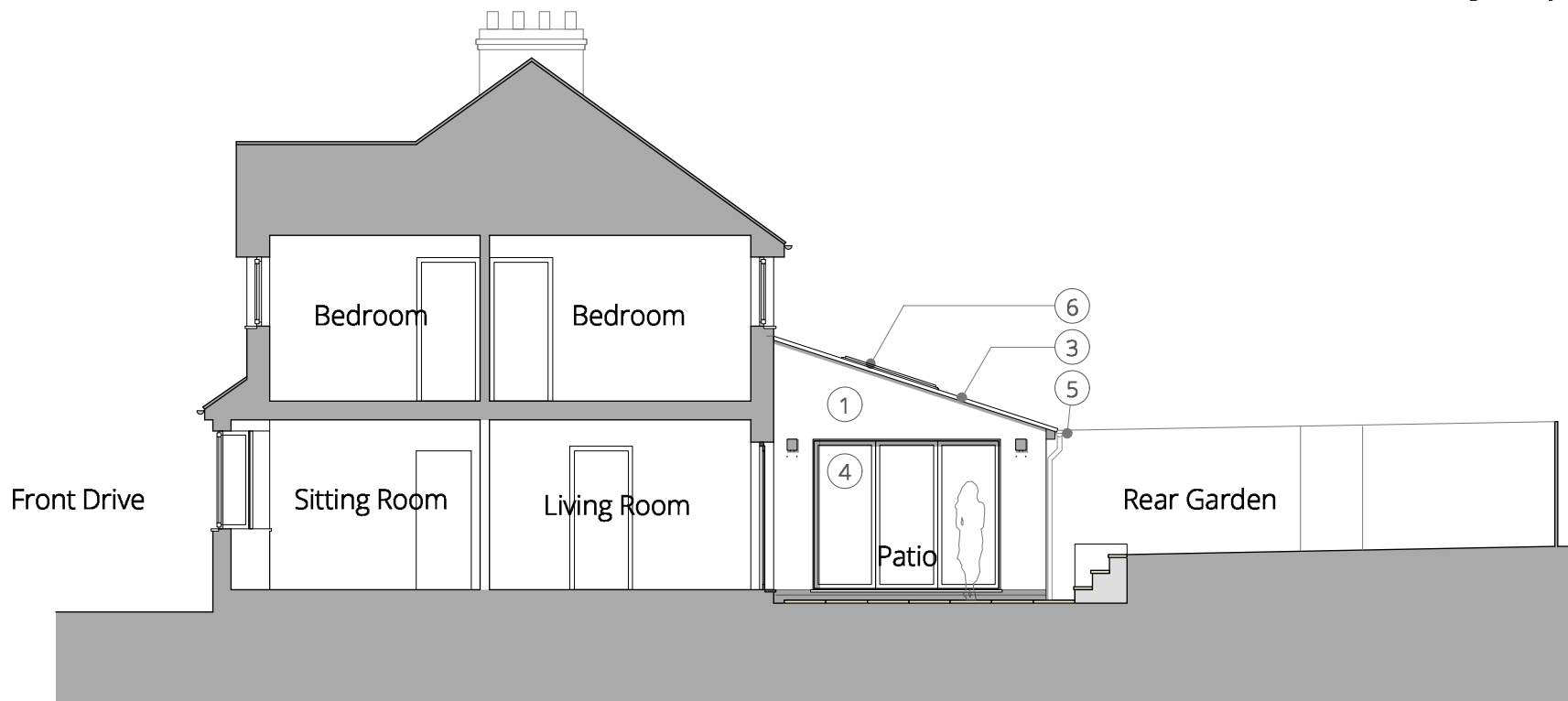

Proposed Side Elevation \_ scale 1:100@ A1

rev_	description_	date_	by_
-	-	-	-



client_		drawing title_	
Mr & Mrs Wier		Existing & Proposed Rear Elevation	
project ref_	drawingref_	revision_	date_
1 Lichfield Crescent, Hopwas	1005 - 020	-	May 22
	scale_	status_	checked_
	1:100 @ A3	Planning	CR

© This drawing is to be read in conjunction with all specifications and all other consultants design information. Any discrepancies or contradictions between this drawing and any other design information are to be reported back to the lead consultant and author prior to commencement of works. Do not scale off this drawing. Use only figured dimensions. All dimensions and information are to be checked and verified prior to the commencement of works. The contractor is to comply with all current statutory legislation including: Building Regulations, British Standards, and good building practice.

© This drawing, design and the building works depicted are the copyright of TidyArchitects and may not be reproduced or amended without written permission by Tidy Architects. No liability will be accepted for any amendments made by any other persons. The issue of this drawing/document does not confer any license for the use of the design unless expressly agreed with Tidy Architects in writing.