

East Elevation [1:50]

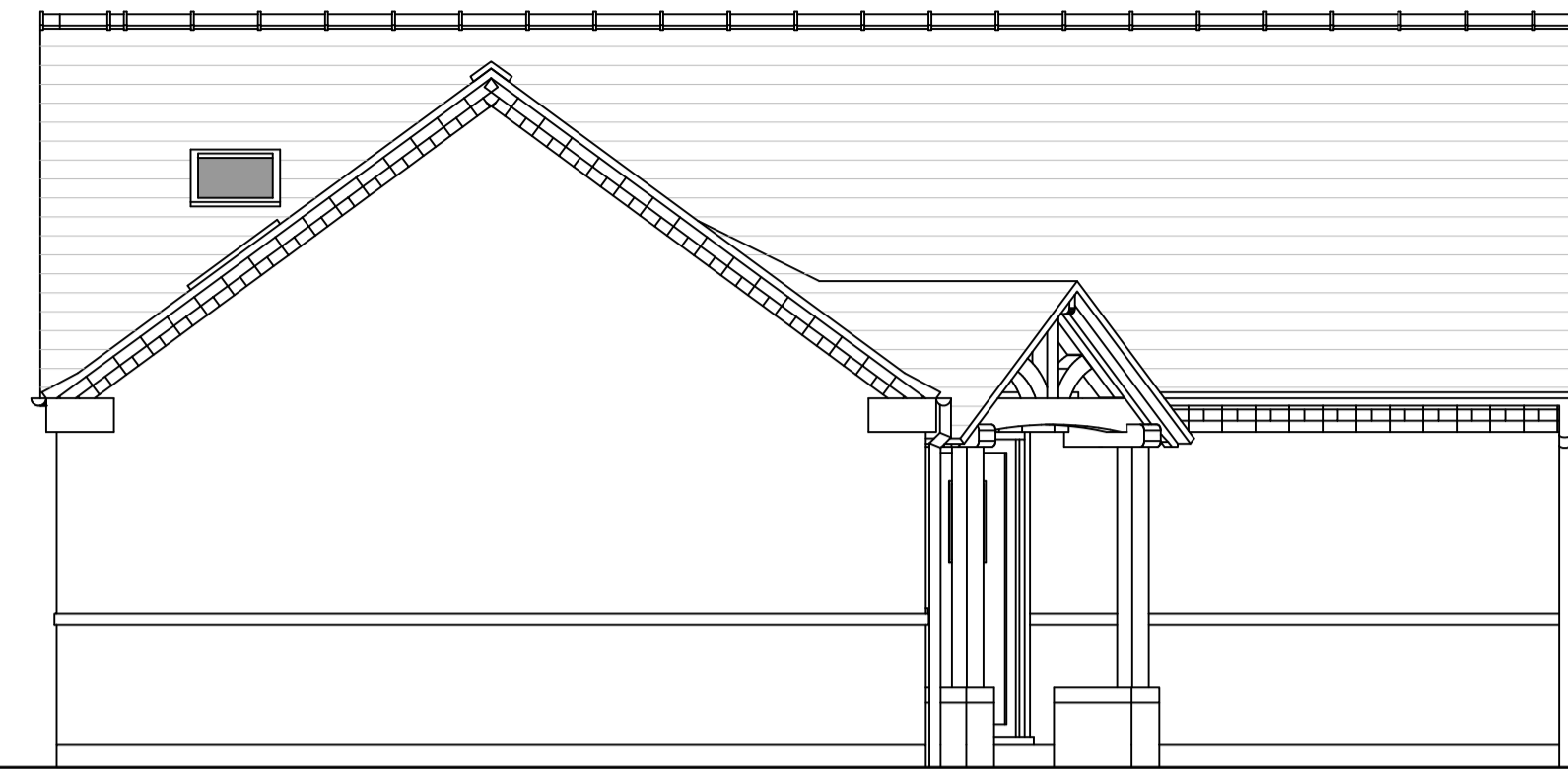

West Elevation [1:50]

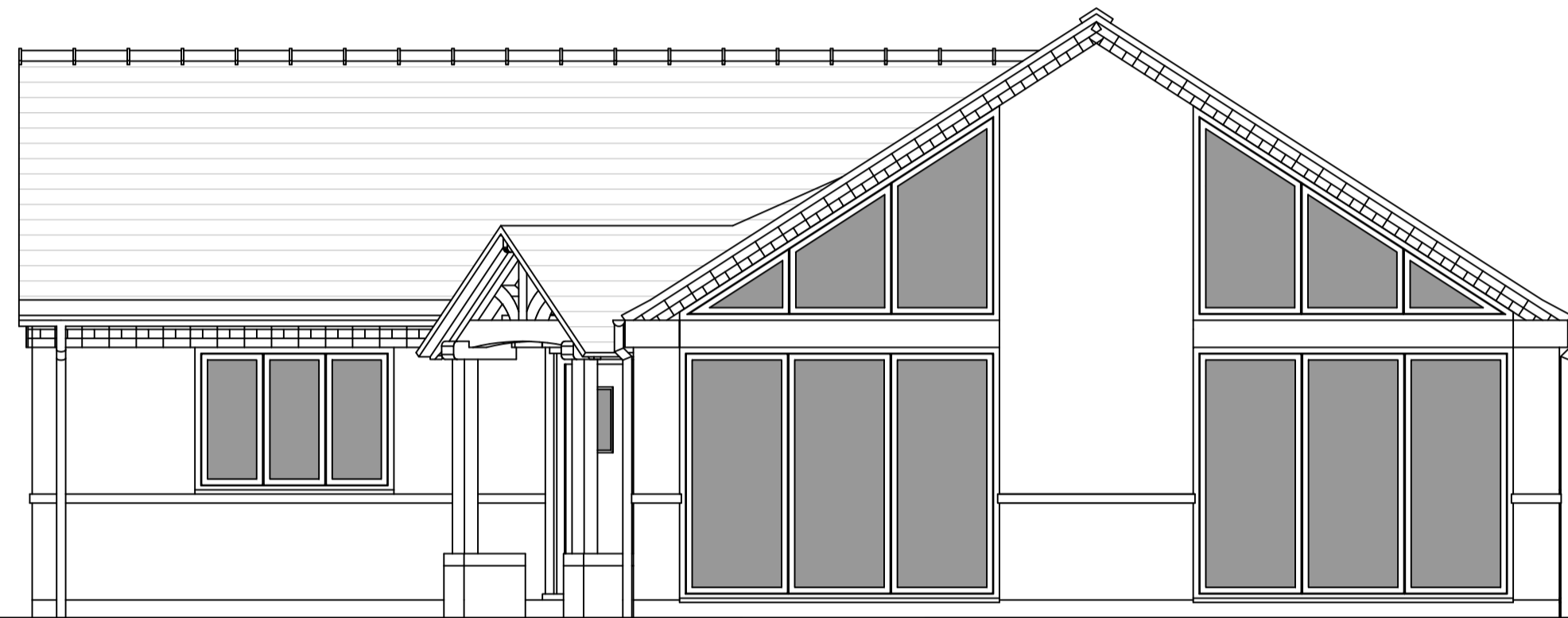

South Elevation [1:50]

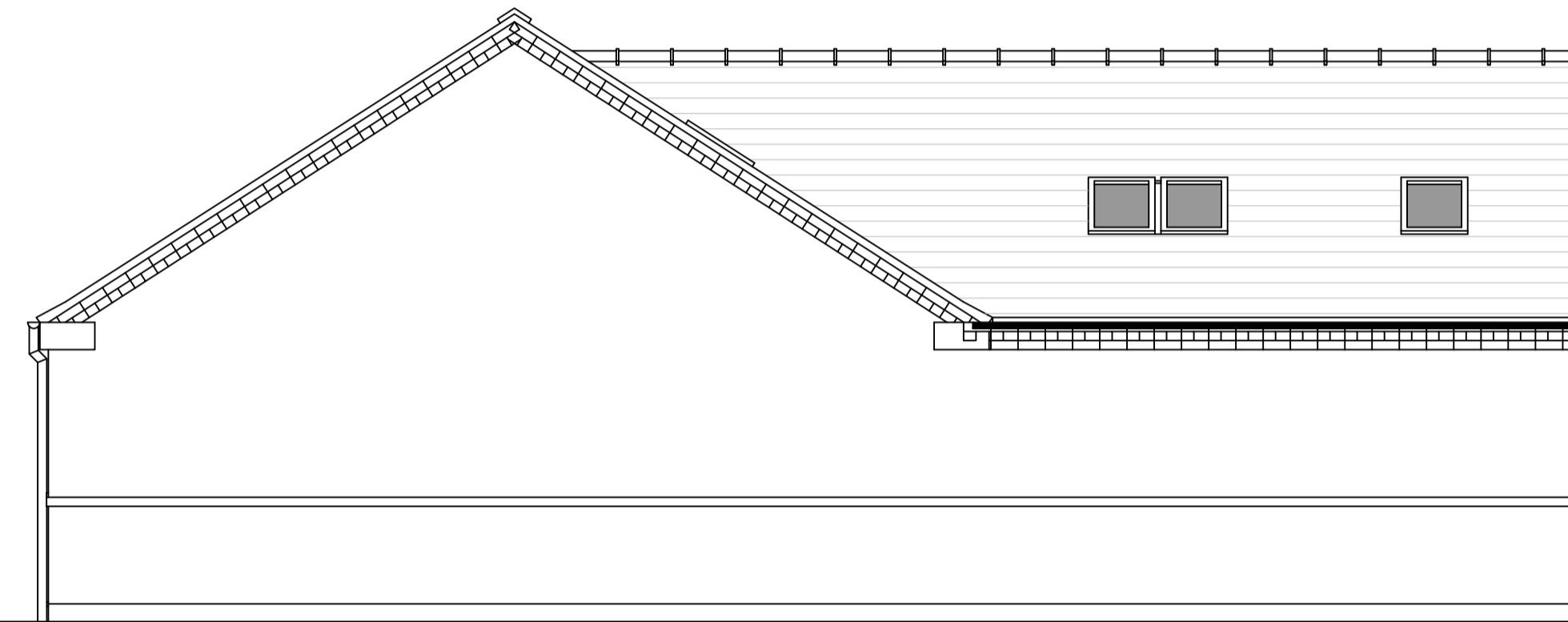

North Elevation [1:50]

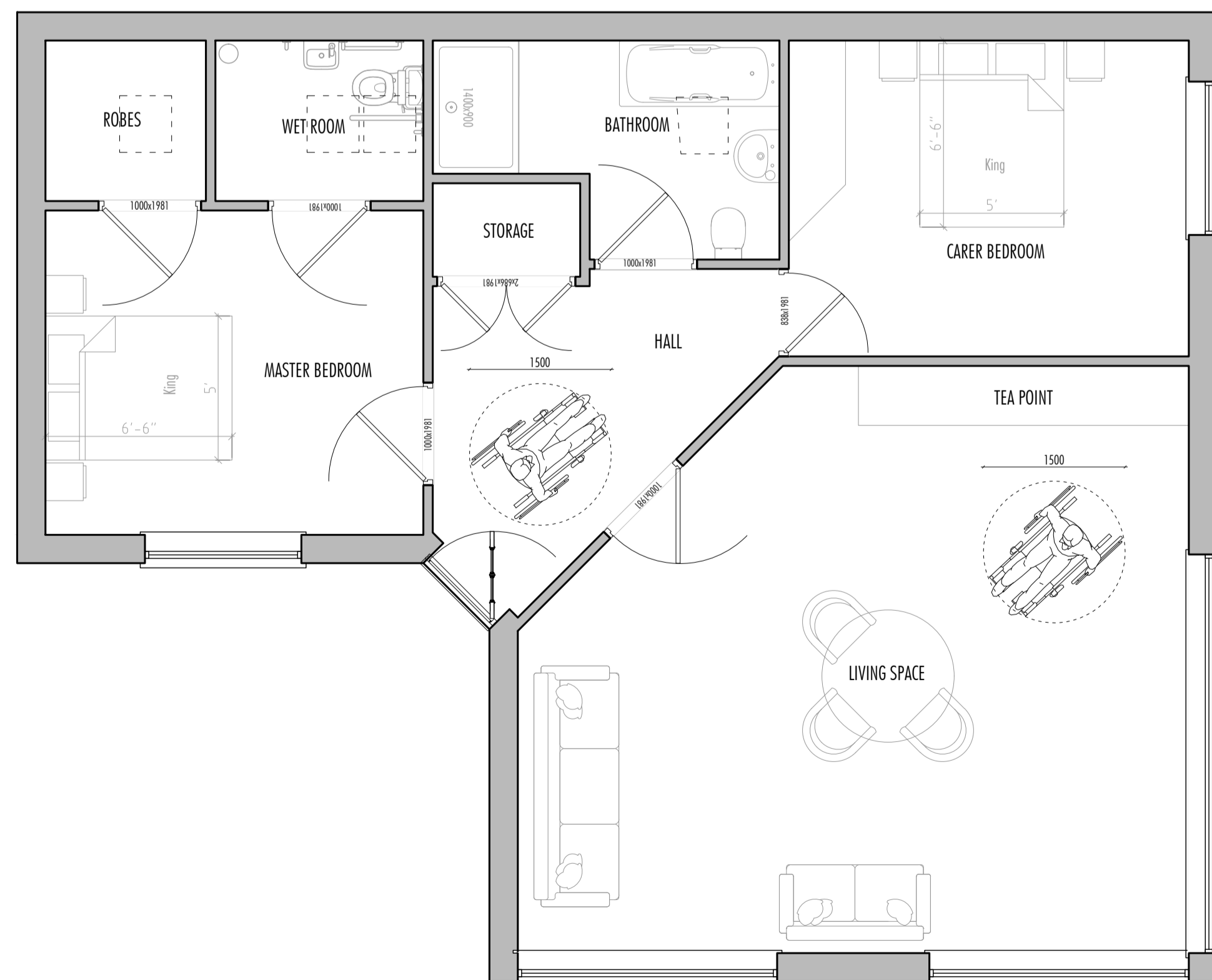

Proposed Ground Floor Plan [1:50]

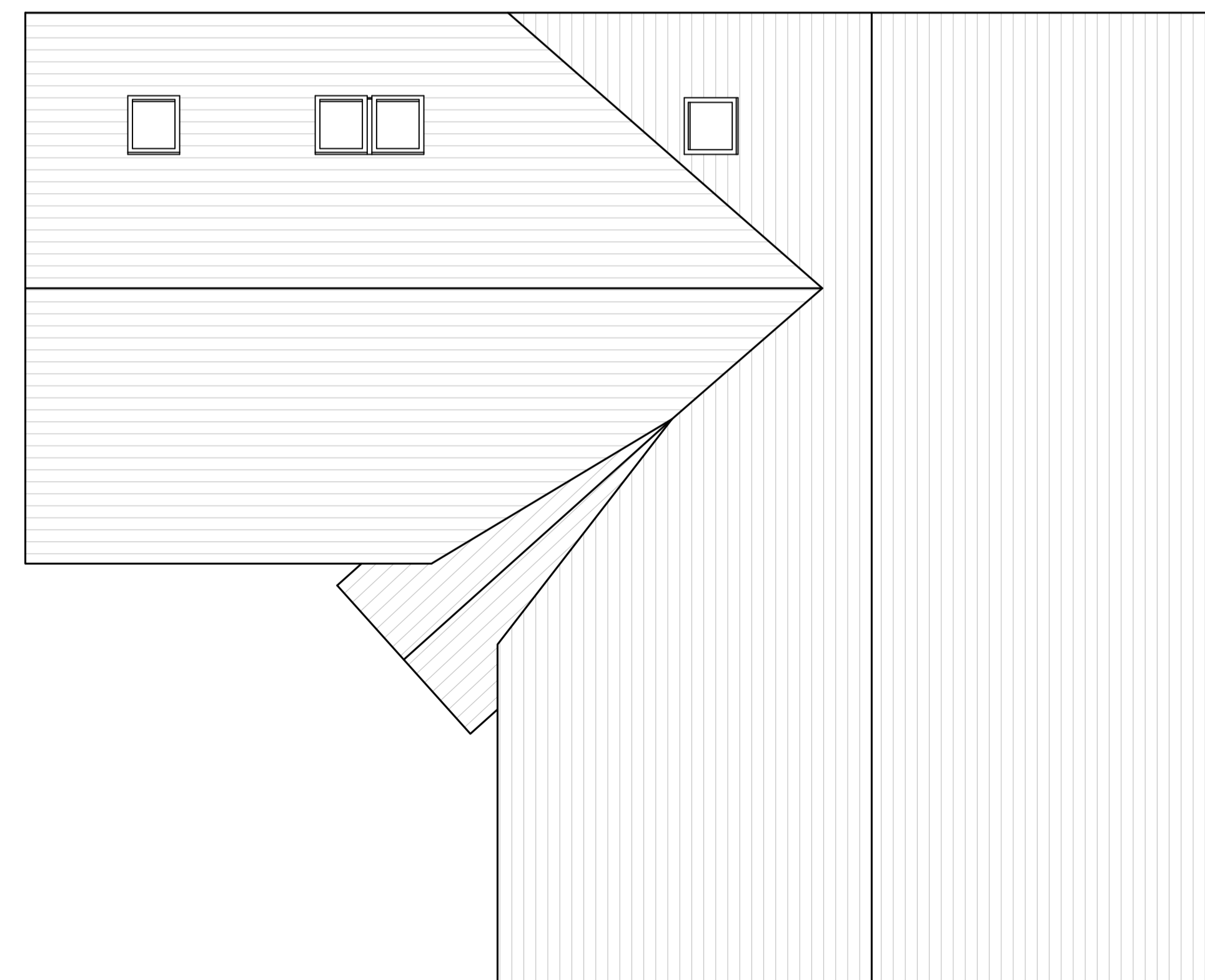

Proposed Roof Plan [1:50]

All dimensions are given for indicative purposes only.
 All measurements should be checked on site prior to commencement and manufacturing.
 If in doubt - ASK
 This drawing remains the copyright property of Turner & Co Ltd and must not be reproduced without written consent

Rev	Date	Details	Drawn
A	20.05.22	Scheme developed for planning submission.	RT

Client:

Mr & Mrs Stevens

Project Title:
 The Woodfields, Main Road, Wigginton,
 Tamworth, B79 9DN

Drawing Title:
 Proposed Plan and Elevation

PLANNING DRAWING



Turner & Co Ltd : Architectural Design : 1st Flr : Charity House
 Duke Street : Tutbury : Burton upon Trent : DE13 9NE
 01283 813368 : www.tcctd.net : enquiries@tcctd.net

Scale: 1:50	Date: 20.05.22	Drawn: RT	Checked: JH
Reference: 22015	Drawing Nr: P004	Revision: A	

Paper Size: A1