

NOTES

DO NOT SCALE FROM THIS DRAWING.
ALL DIMENSIONS TO BE CHECKED ON SITE.
ALL OMISSIONS AND DISCREPANCIES TO BE REPORTED TO THE ARCHITECT IMMEDIATELY

All information remains the property of the designer and may not be used for any purpose whatsoever, or reproduced through any medium without the written permission of the designer. No responsibility is accepted for unauthorised use.

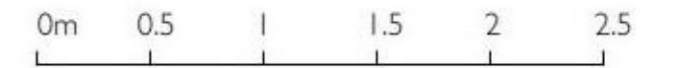

KEY:

Downtakings

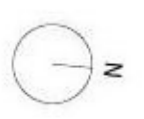
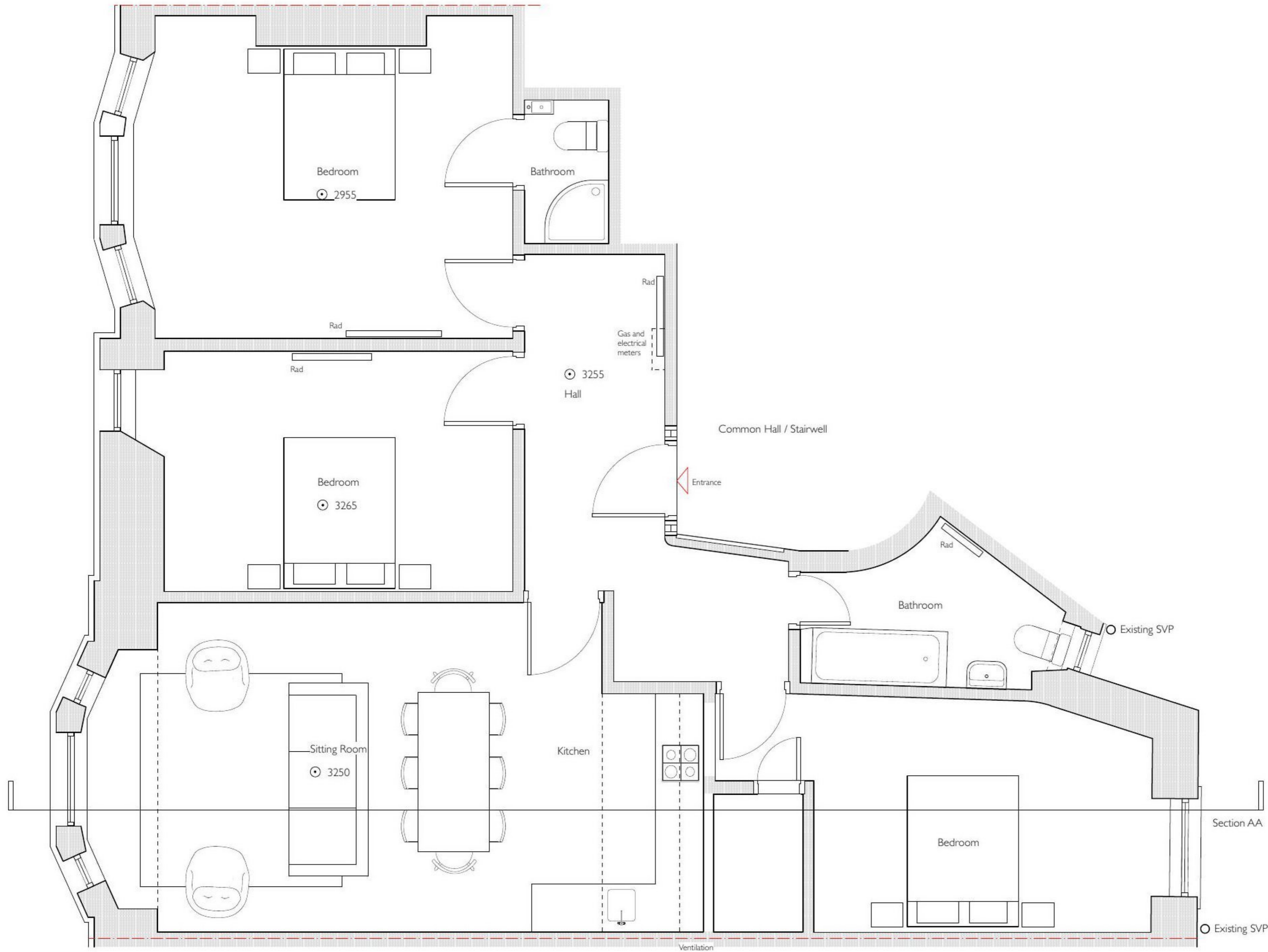

LISTED BUILDING CONSENT

Harford-Cross Architects LLP

2/1, 56 Great George Street, Glasgow G12 8LA

Project: 3/1 2 Harvie Street G51 1BW

Drawing: Proposed Plan

Date 19.04.22 Scale 1:50

Job No 2208 Drawing No LB 112 Rev