

# Philip Renouf Architectural Design

info@pr-architecture.co.uk  
tel: 07923 810363

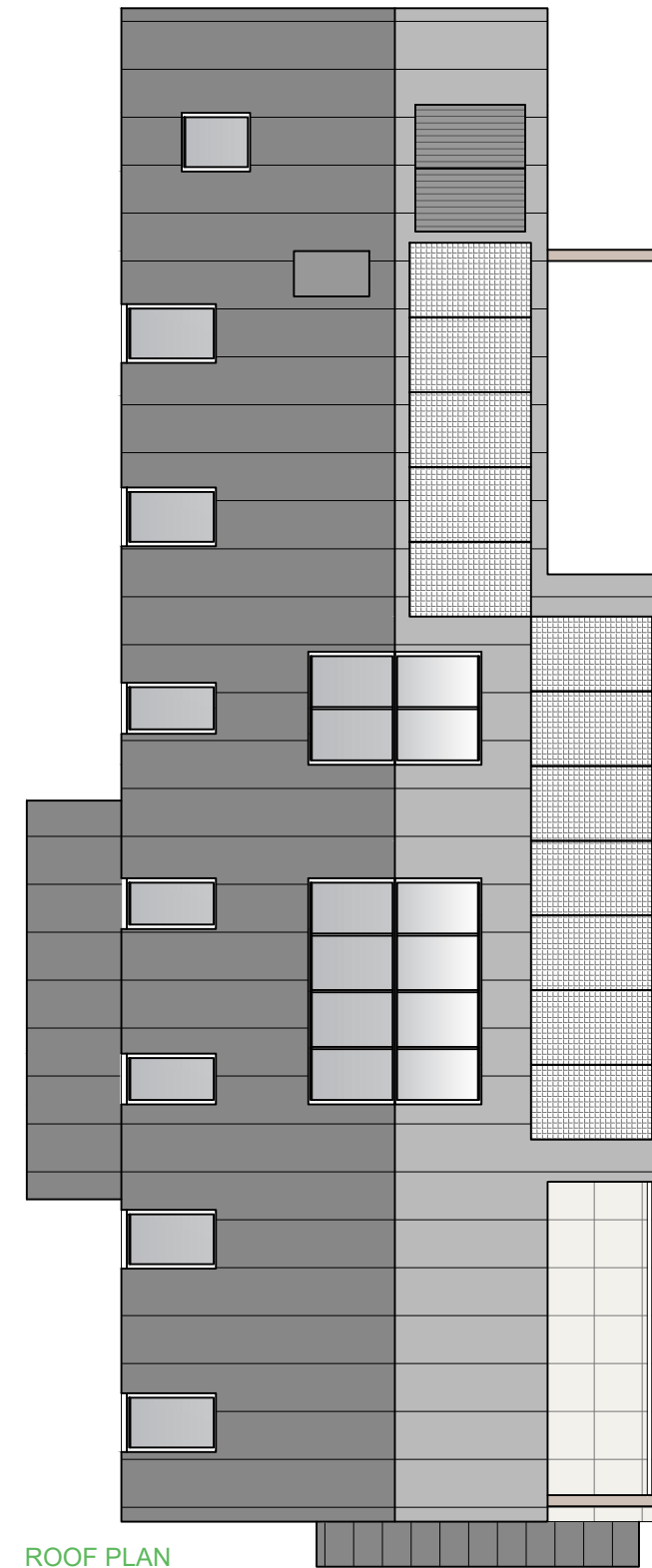
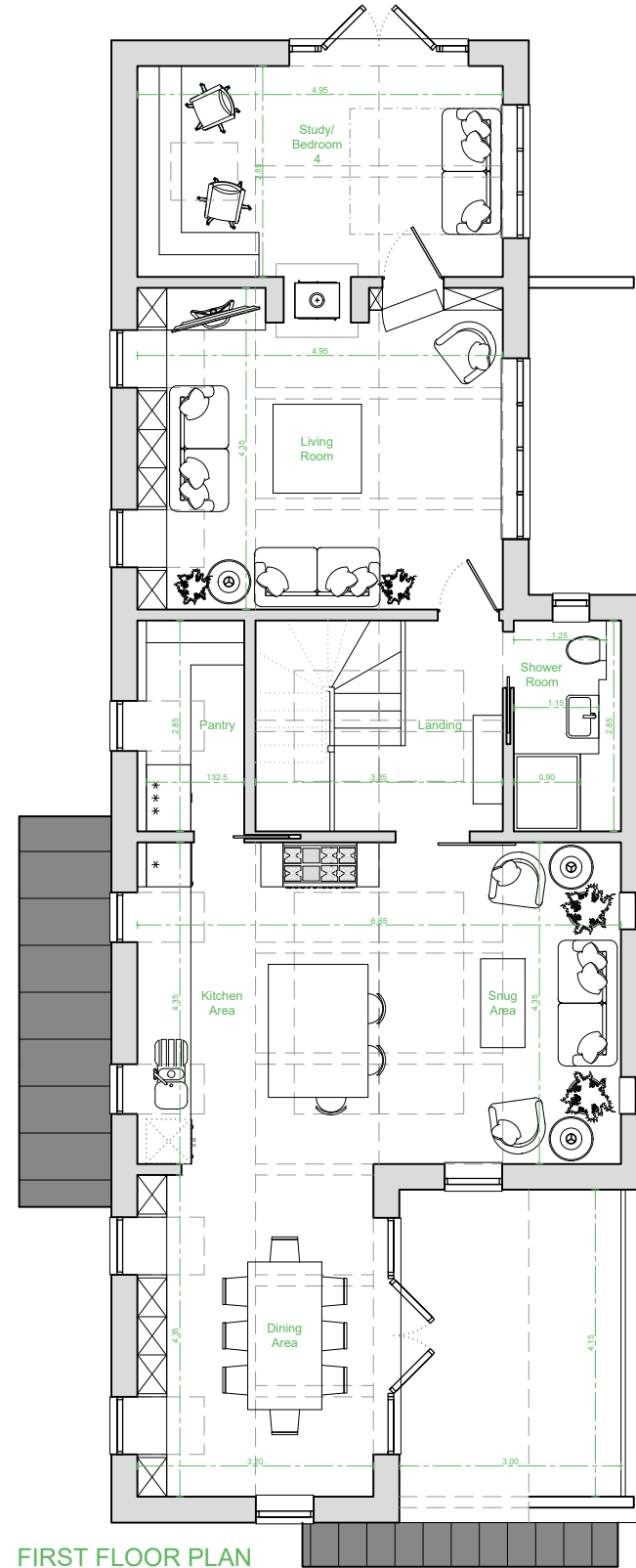
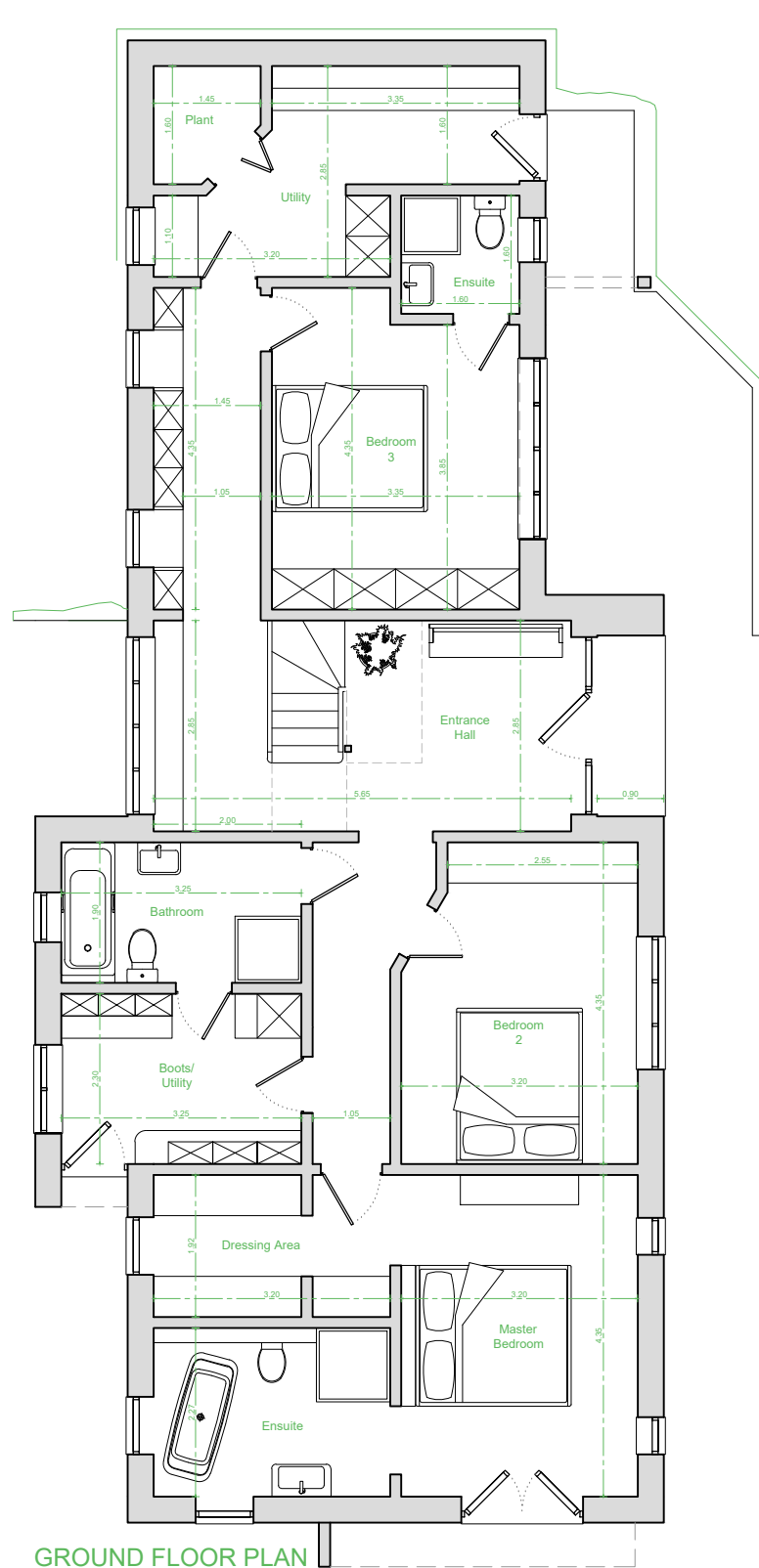

Constructors to check all dimensions on site prior to commencement. Any discrepancies should be highlighted to Philip Renouf Architectural Design.

Copyright remains the property of Philip Renouf Architectural Design. Permission should be obtained prior to reproduction.



Client: **PRATT**

Site Address: **Site @ Bowling Green  
Plymtree  
Devon**

Drawing No/Rev: **P2.0 \_ Rev D**

Drawing Title: **Proposed Elevations**

By: PR Date: 24.05.2022