







Philip Renouf Architectural Design

info@pr-architecture.co.uk
tel: 07923 810363

-  Hedge/bank for Removal
-  Structure for Removal
-  Fencing for Removal
-  New Proposed Tree
-  Existing Tree
-  New Proposed Hedging
-  Existing Hedging

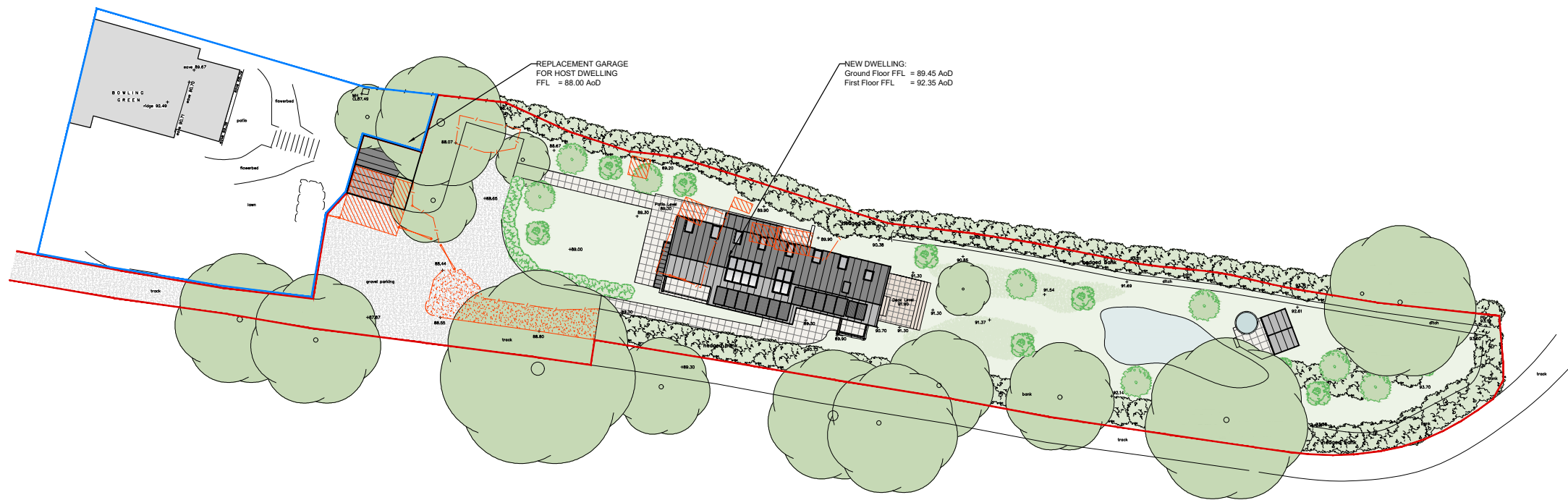

Constructors to check all dimensions on site prior to commencement. Any discrepancies should be highlighted to Philip Renouf Architectural Design.

Copyright remains the property of Philip Renouf Architectural Design. Permission should be obtained prior to reproduction.

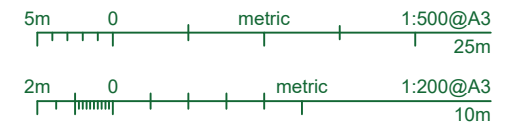

Client: **PRATT**

Site Address: **Site @ Bowling Green
Plymtree
Devon**

Drawing No/Rev: **P1.0 _ Rev E**

Drawing Title: **Proposed Plans**

By: **PR** Date: **30.05.2022**