

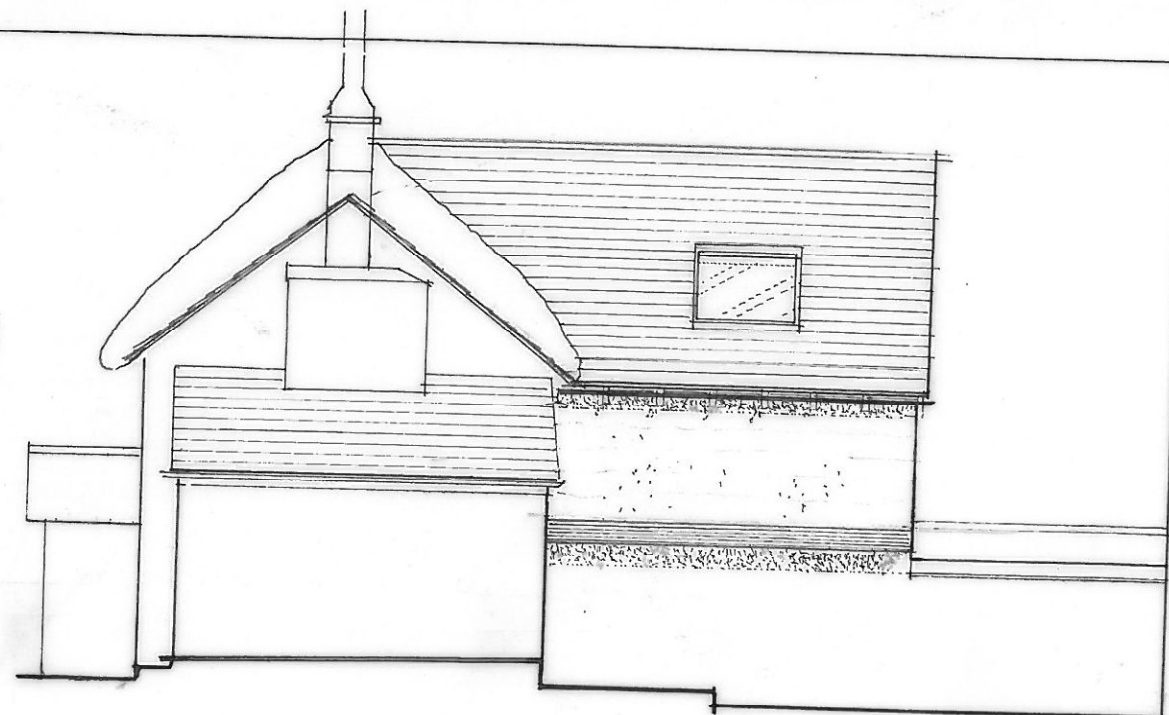

north-west elevation

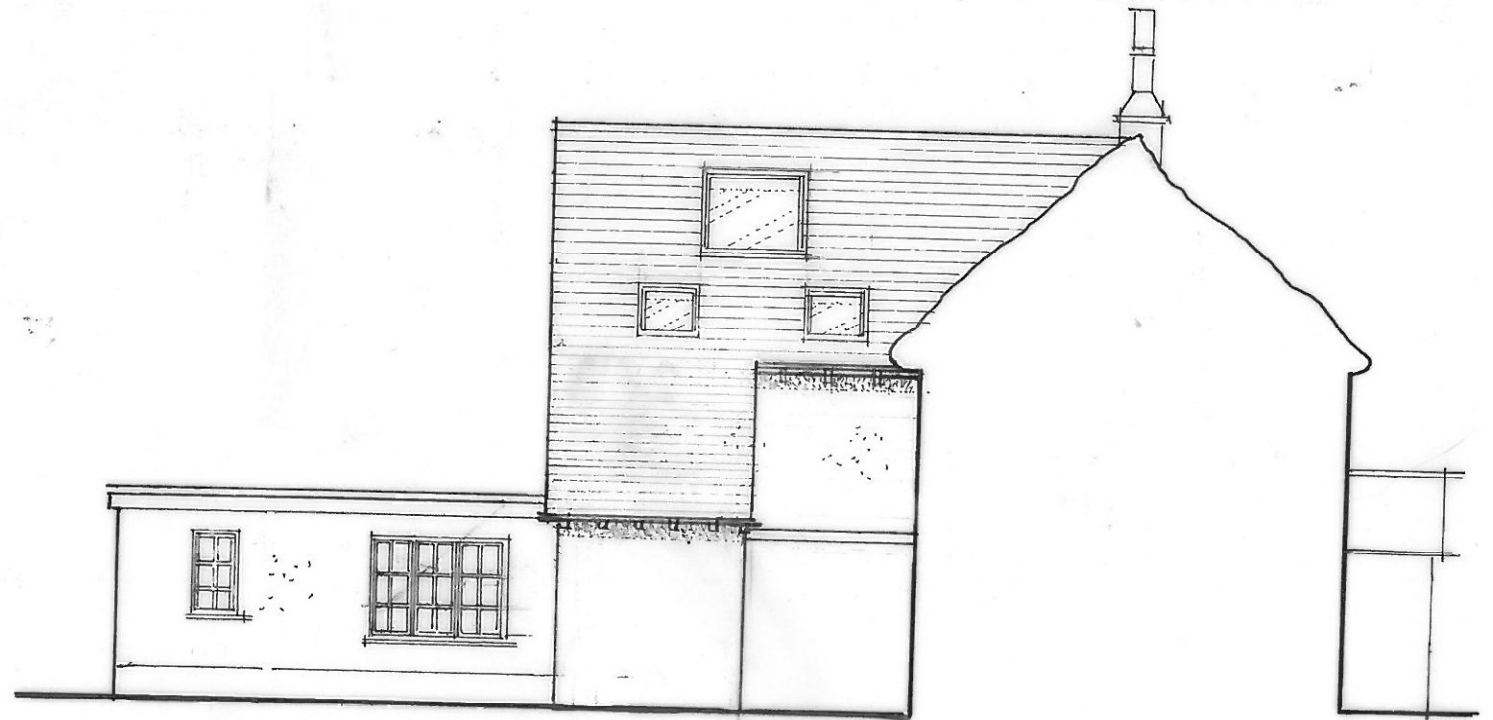

north-east elevation



south-west elevation

Extension to 2, Leighs Cross for Mr. & Mrs. T. Mendus - Edwards

Edward Holden Dip Arch.RIBA. Chartered Architect
E-Mail: edholden47@gmail.com
100 HIGH STREET, CREDITON, DEVON EX17 3LF TEL: (01363) 774655

title: Elevations as proposed		dwg no: 736/24	
scale: 1:50	date: 3.22	rev no: A	