

roof

no.3

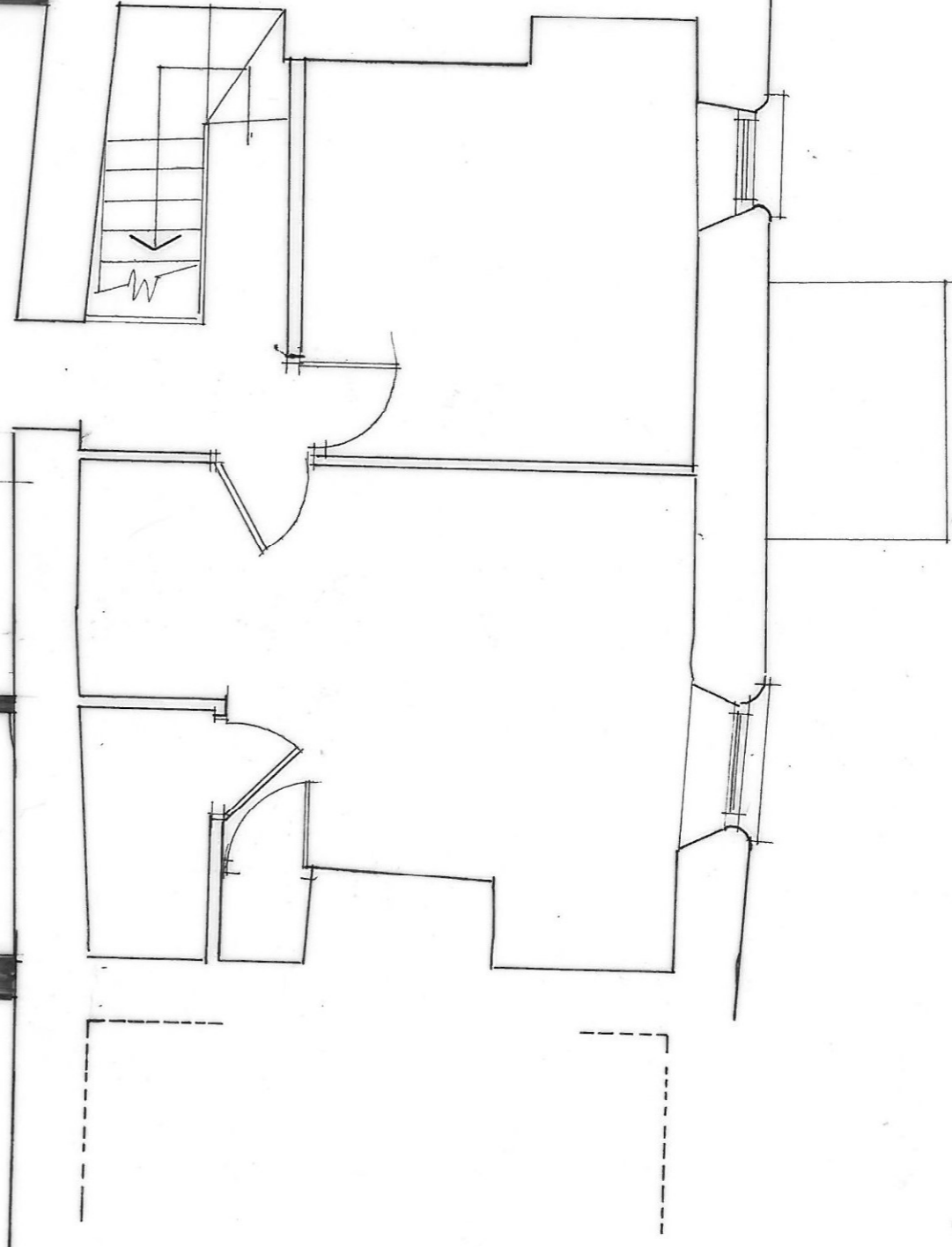
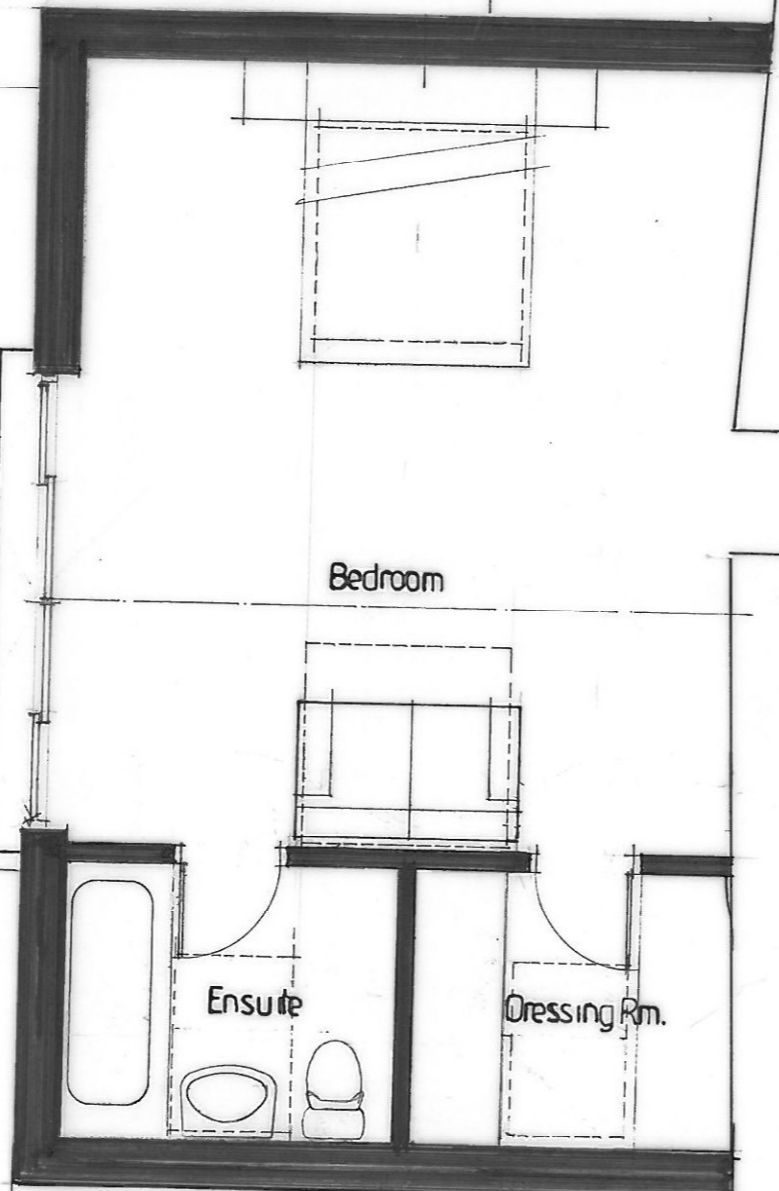

roof no.2 roof no.1

Extension to 2, Leighs Cross for Mr. & Mrs. Mendus-Edwards

Edward Holden Dip Arch. RIBA. Chartered Architect
E-Mail: edholden47@gmail.com
100 HIGH STREET, CREDITON, DEVON EX17 3LF TEL: (01363) 774655

title: First Floor Plan : proposed		dwg no: 734/23	
scale: 1:50	date: 3.22	rev no:	
drawn: <i>Ed Holden</i>			