

Side proposed as proposed
(facing south east & own property)

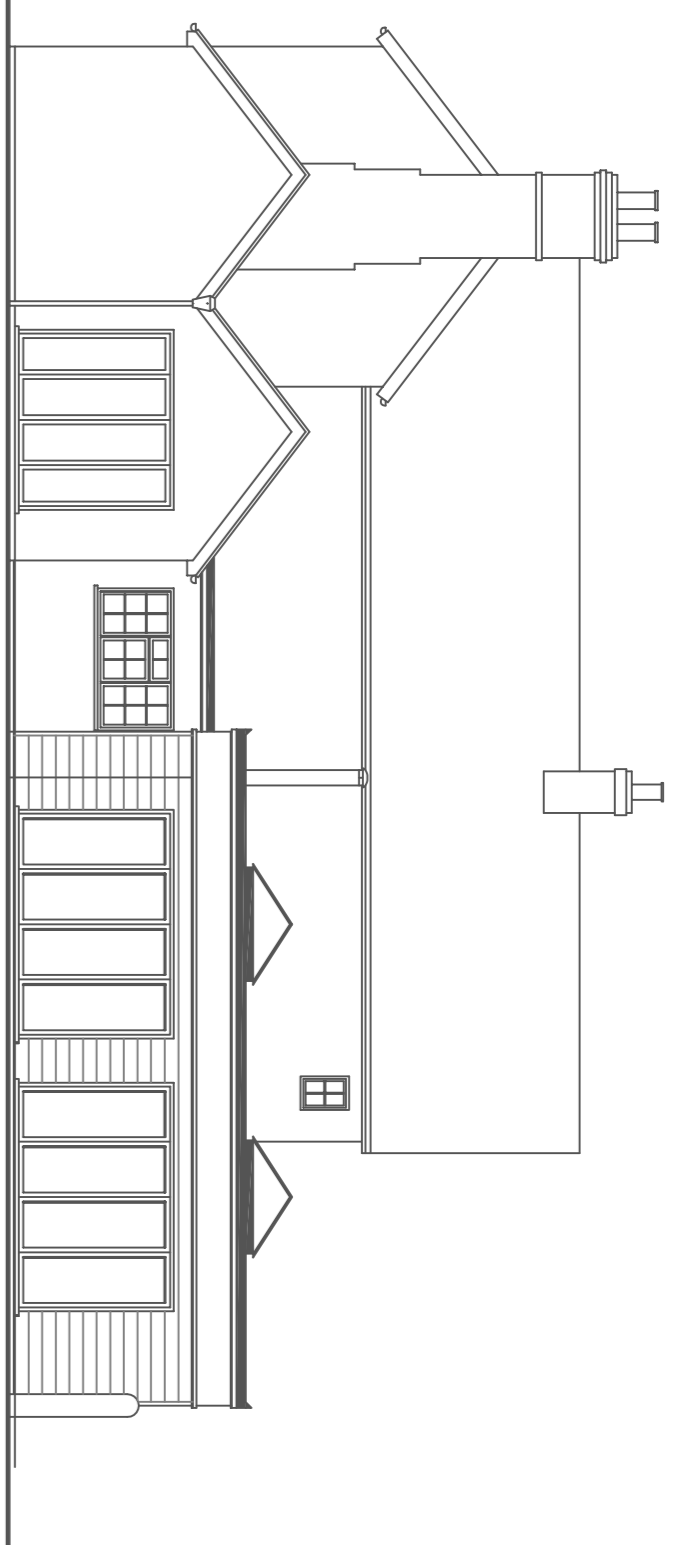

Rear elevation as proposed
(facing north east & own garden)

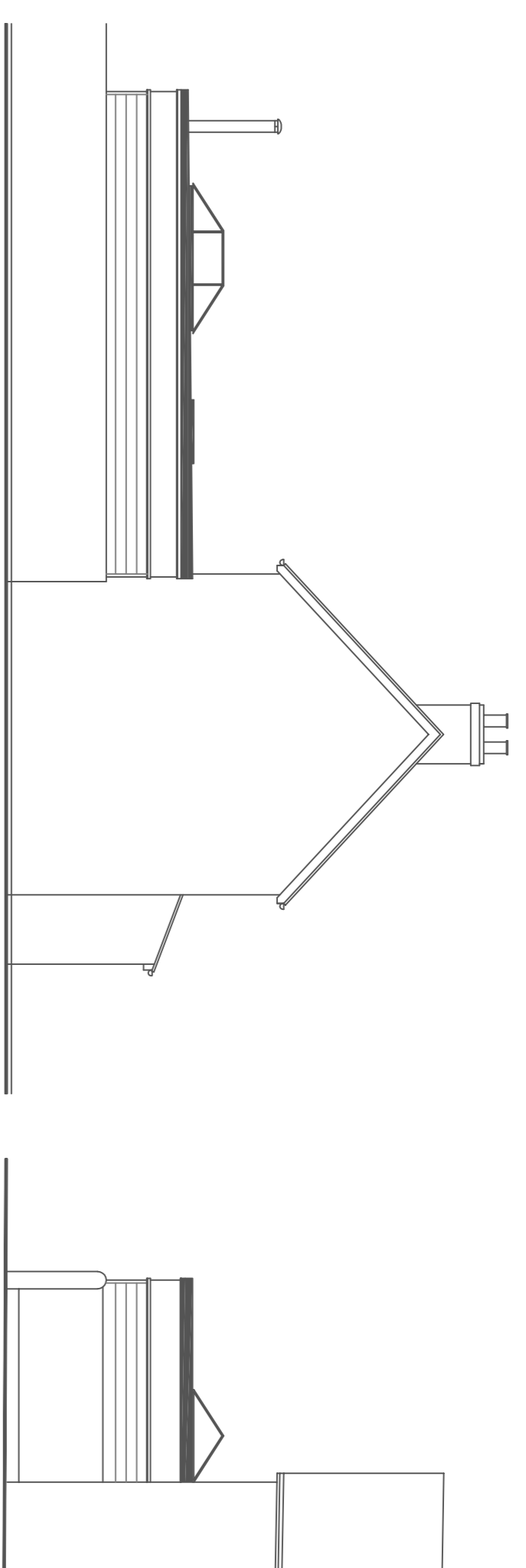

Side elevation as proposed
(facing north west & Red House)

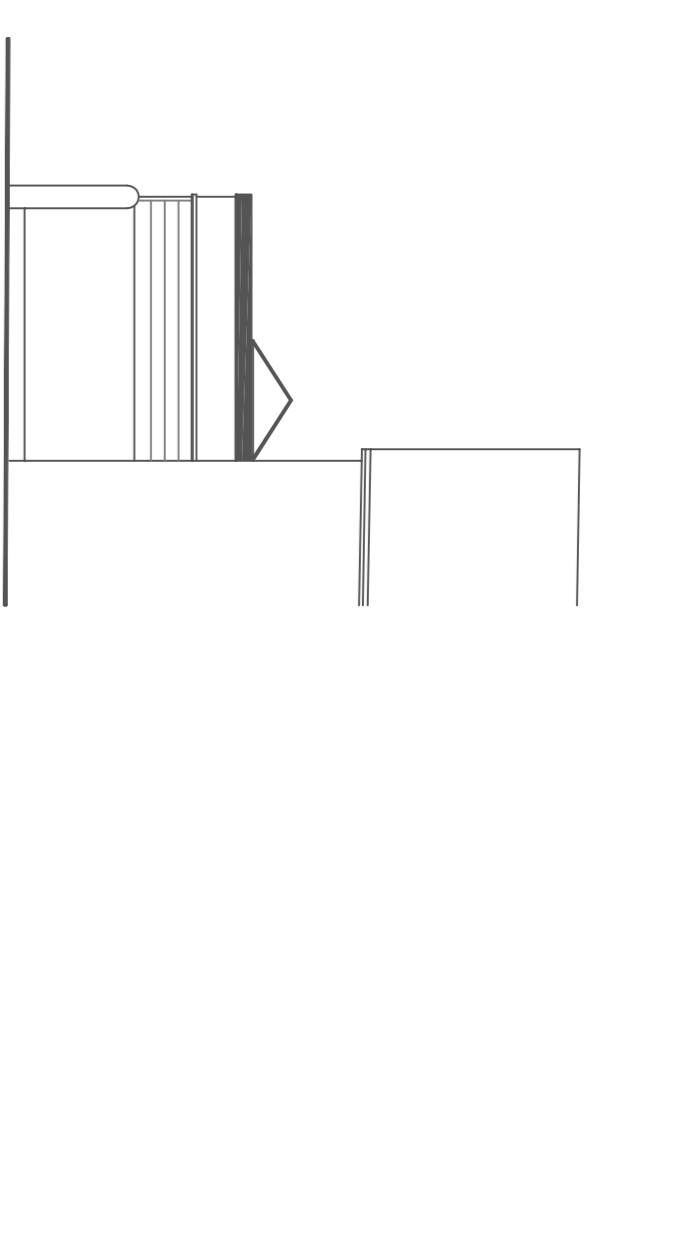

Rear elevation as proposed
(facing south west & Wayside Cottage)

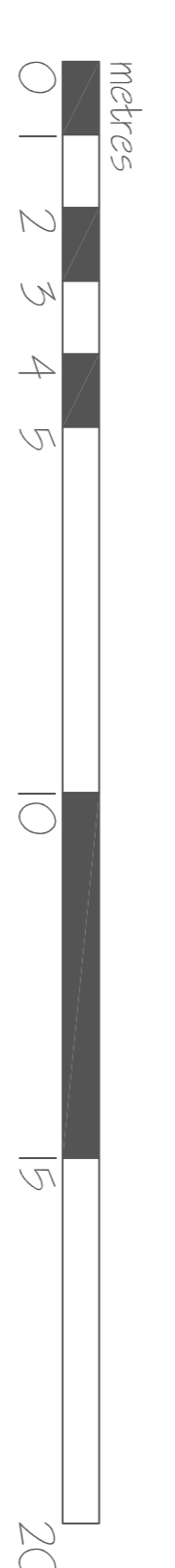
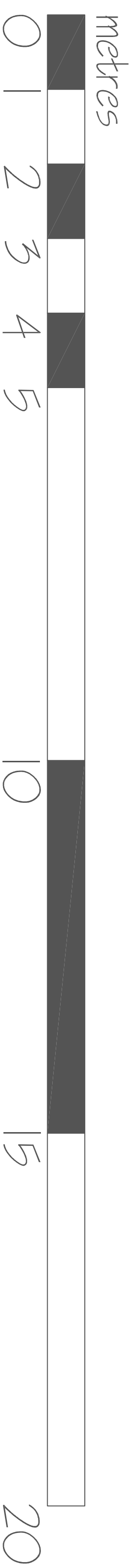
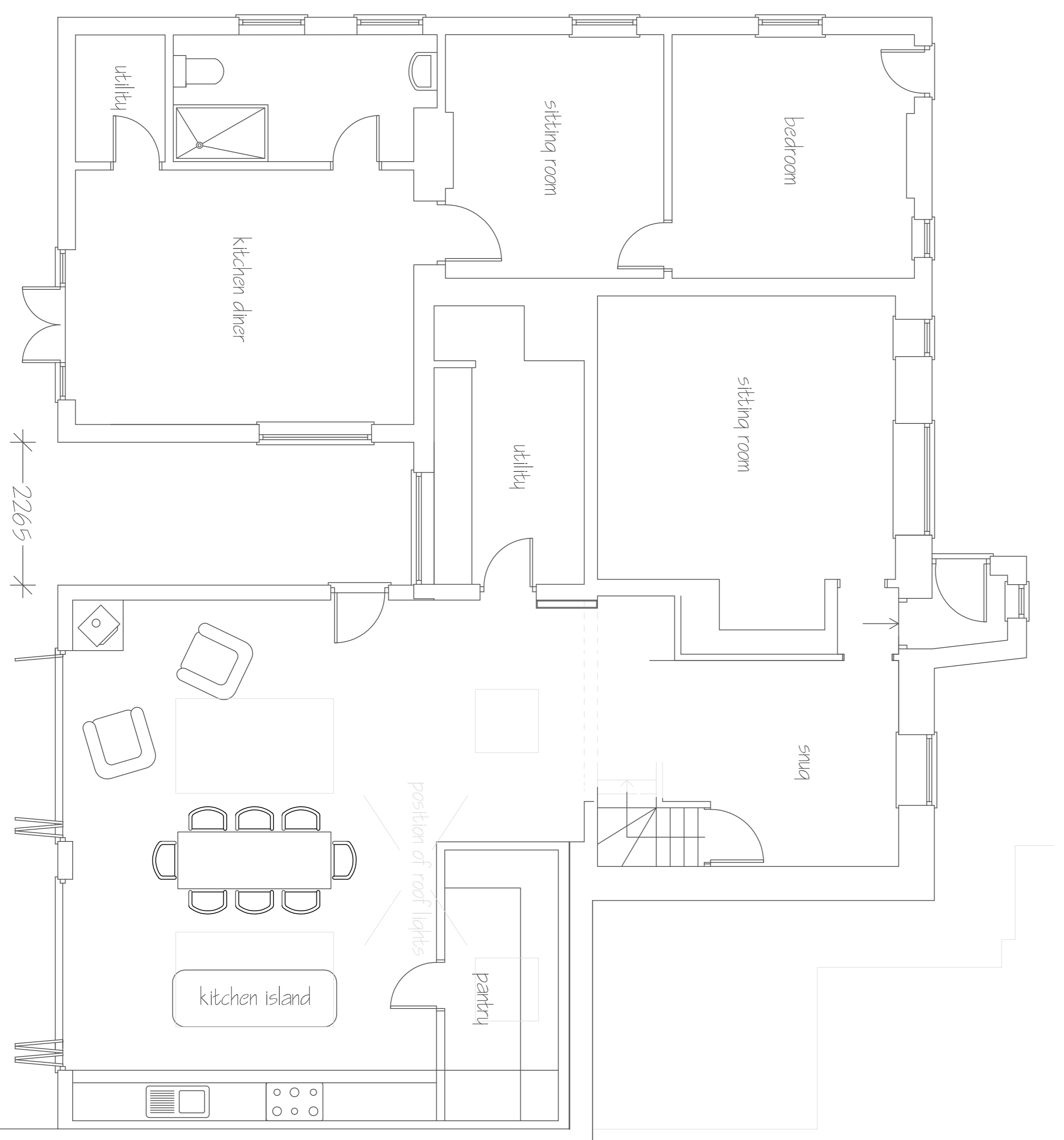

EXTERNAL FINISHES

Roof: Fleece backed rubber

Walls: HardiePlank (pale green)

fenestration: Powder coated aluminium (charcoal)

<p>Michael Sale M.R.I.C.S., F.C.I.O.B. Architectural Surveyors 16 Dane Close, Kedington, Haverhill, Suffolk, CB9 7NX Telephone: 01440 702106 Fax: 08707 065471 email: info@michaelsale.co.uk website: www.michaelsale.co.uk</p>	<p>Proposed single storey rear extension following the demolition of existing at Tavern Cottage, Upper Green, Stoke by Clare, Suffolk CO10 8HJ</p>
<p>For Ms C. Rowe & Mr R. Cole</p>	<p>Drawing No: 9220/22/2 Scale: 1:100 & 1:50 Drawn By: Nicola Sale Checked By: Michael Sale Date: April 2022</p>