

Side elevation as existing
(facing south east & own property)

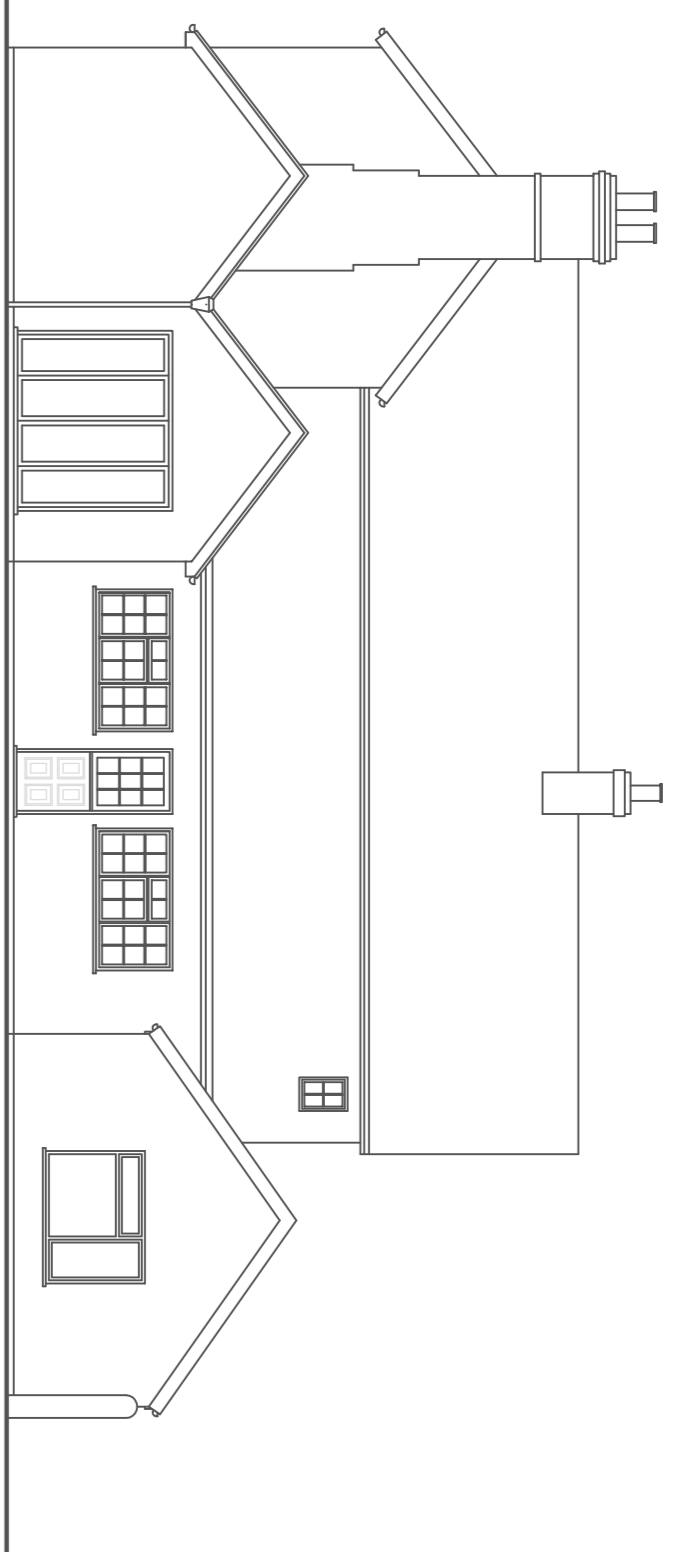

Rear elevation as existing
(facing north east & own garden)

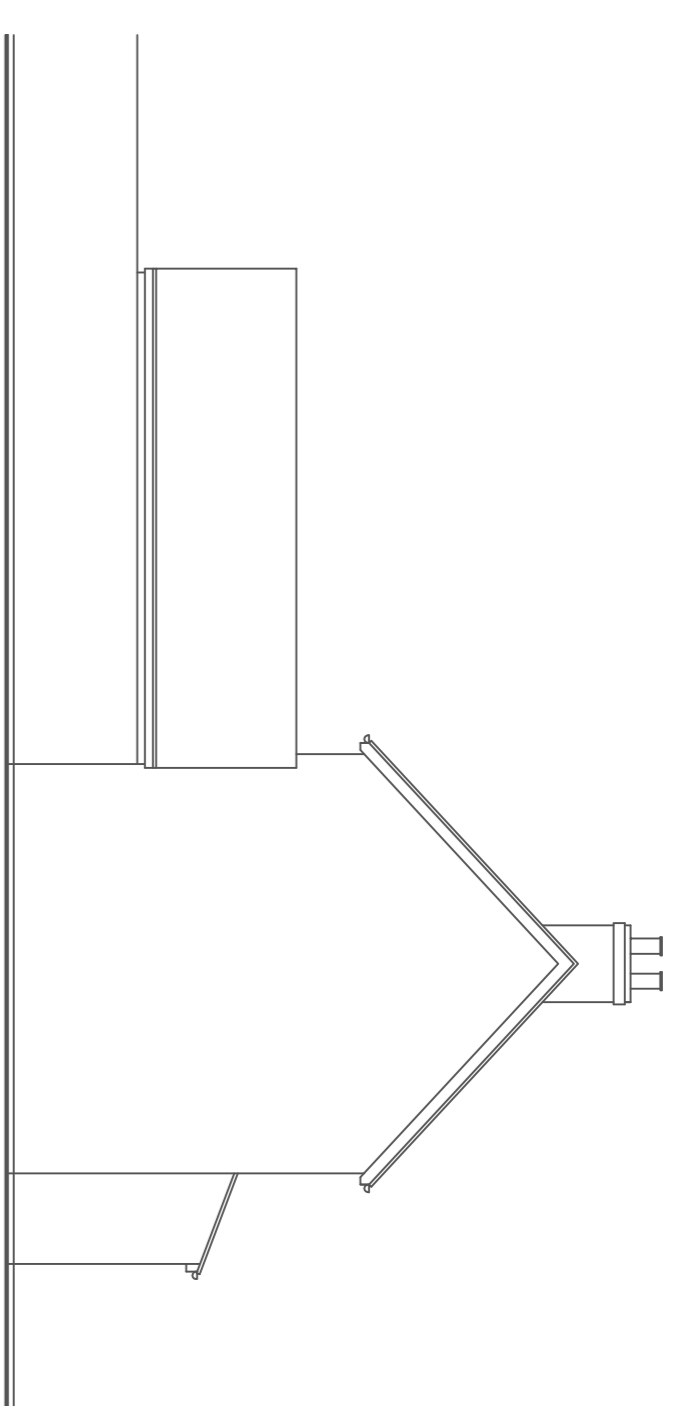

Side elevation as existing
(facing north west & Red House)

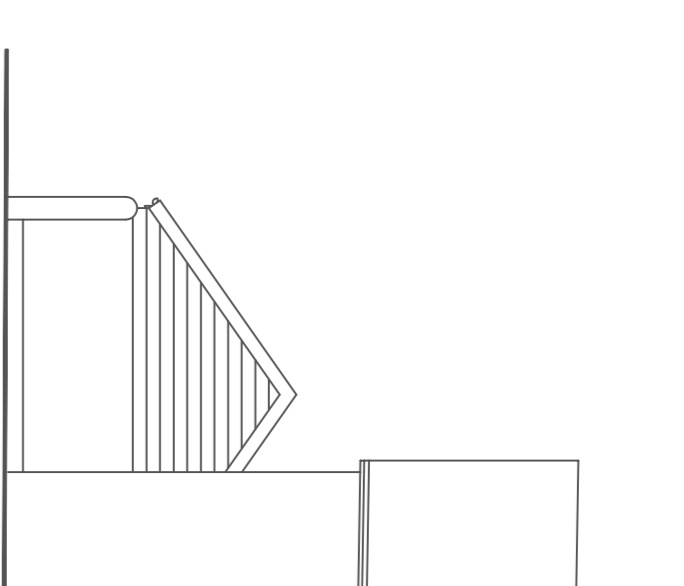

Rear elevation as existing
(facing south west & Wayside Cottage)

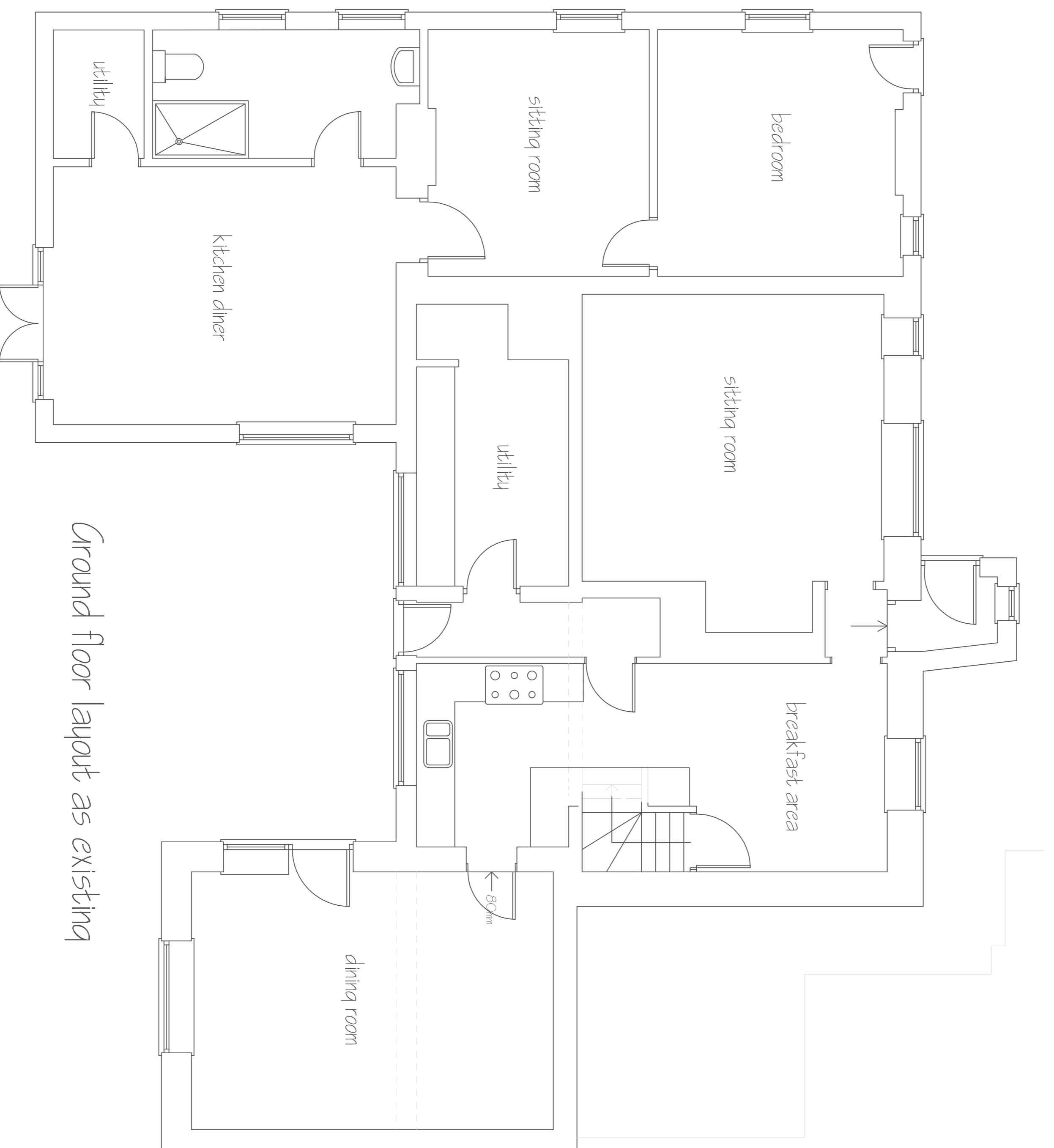

Ground floor layout as existing

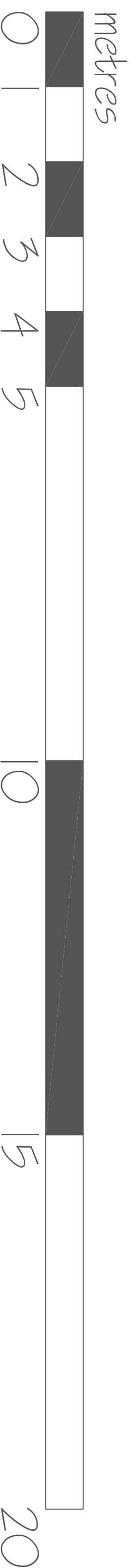
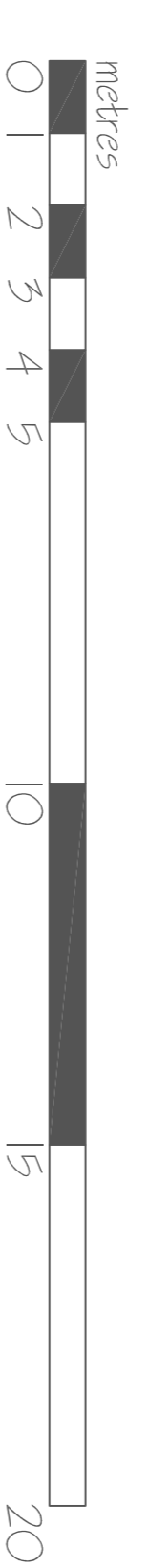

Michael Sale M.R.I.C.S., F.C.I.O.B.,
Architectural Surveyors
16 Dane Close, Kedington,
Haverhill, Suffolk, CB9 7NX
Telephone: 01440 702106
Fax: 08707 065471
email: info@michaelsale.co.uk
website: www.michaelsale.co.uk

Proposed single storey rear extension
following the demolition of existing at
Tavern Cottage,
Upper Green,
Stoke by Clare,
Suffolk CO10 8HJ

For Ms C. Rowe & Mr R. Cole

Drawing No: 9220/22/1
Scale: 1:100 & 1:50
Drawn By: Nicola Sale
Checked By: Michael Sale
Date: April 2022