

DISCLAIMER

Drawing to be read in conjunction with all the relevant information.

All written dimensions to be checked on site before work commences. Discrepancies, where identified, must be reported to the architect immediately.

This drawing is the property of LIFE-UD DESIGN and must not be reproduced or disclosed to any unauthorised person either wholly or in part without written consent.

NOTES / KEYS

	New build
	Retain existing
	Materials and finishes to match existing

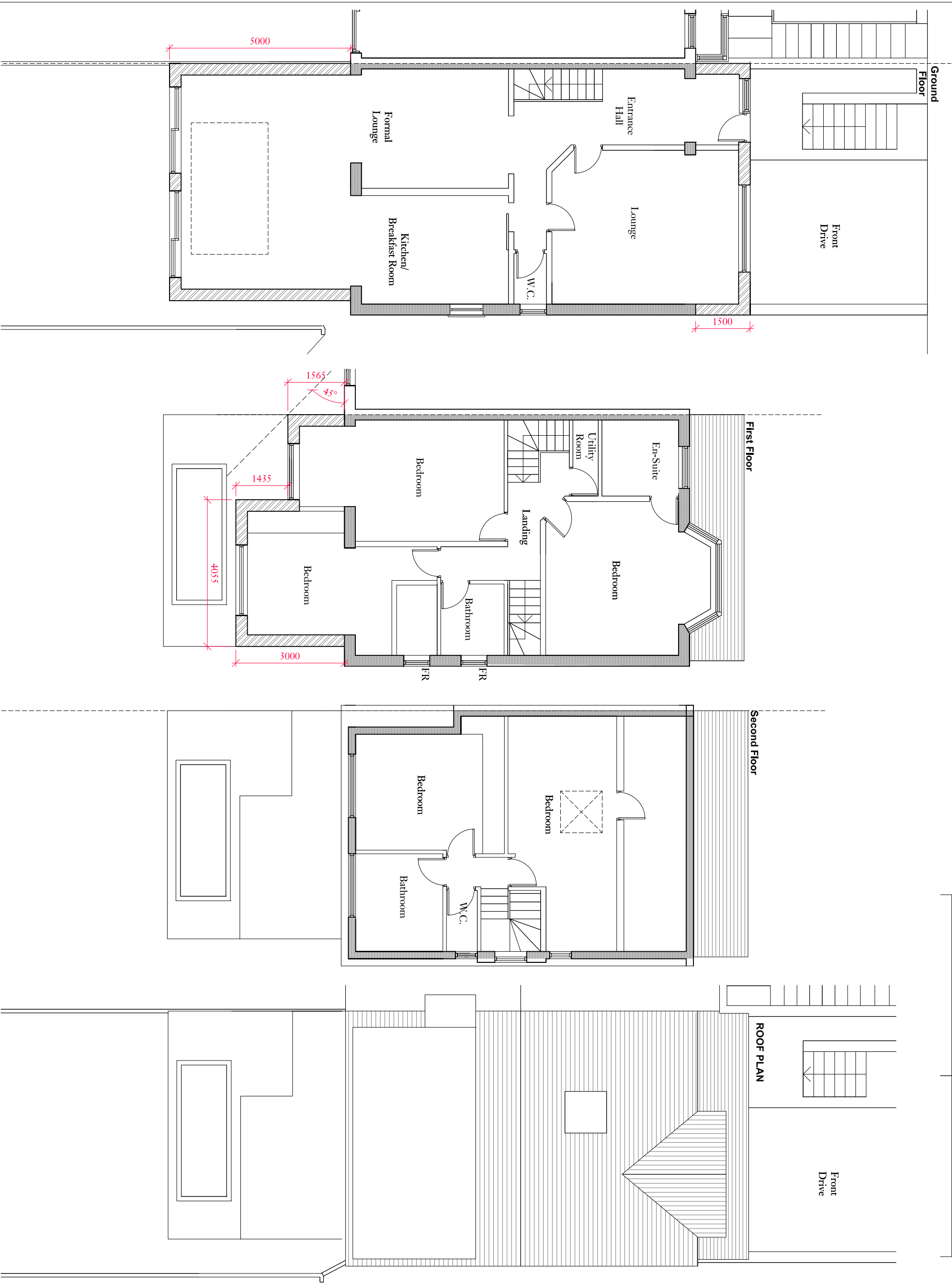

REV.	DATE	DESCRIPTION
01	00/00/0000	Issued for tender

**LIFE DESIGN**

W life-design.com  
 E en@life-design.com  
 T +44 (0) 207 097 3898  
 M +44 (0) 7766 745 415

CLIENT -

PROJECT  
**14 Montpelier Rise**  
 NW11 9SS

SCALE	DATE
1:100@A3	2021/03
DRAWN BY	CHECKED BY

DRAWING TITLE		
<b>PROPOSED PLANS</b>		
DRAWING NO.	PROJECT NO.	REV.
PL04	21014	-