

| REVISIONS        | Date       |
|------------------|------------|
| A PLANNING ISSUE | March 2022 |
|                  |            |
|                  |            |

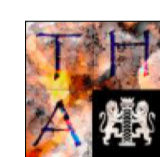
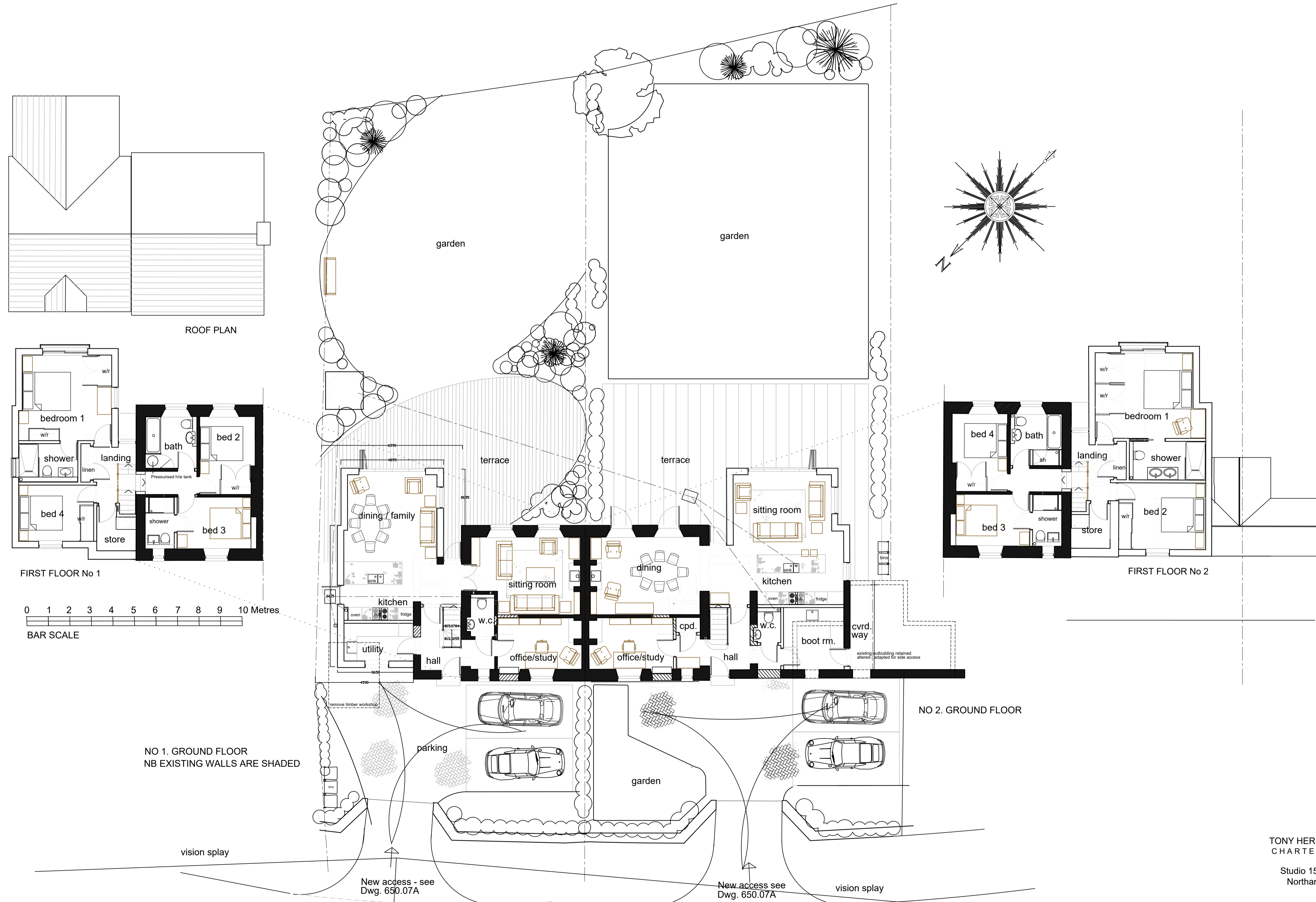

TONY HERRING ASSOCIATES LTD  
 CHARTERED ARCHITECTS  
 Studio 15 Radstone BRACKLEY  
 Northamptonshire NN13 5PZ

T. 01280 841356 E. info@thadesign.co.uk

|  |                    |                          |
|--|--------------------|--------------------------|
| Project<br>1 & 2 LECHLADE ROAD LANGFORD<br>GLOUCESTERSHIRE GL7 3LE |                    |                          |
| Title<br>PROPOSED PLAN LAYOUTS                                     |                    |                          |
| Client<br>GILES ALLEN HOMES LTD.                                   |                    |                          |
| Scale<br>1 : 100   | Date<br>March 2022 | Drawn No./Rev<br>650.03A |
| Drawn By   | Copyright          |                          |