

Please Note:

- This drawing may be printed and scaled FOR PLANNING PURPOSES.
- All dimensions to be CHECKED ON SITE and any DISCREPANCY reported to Perfect Planning.
- The site boundary shown is the best assumed from available data and does NOT represent legal ownership.
- All dimensions in mm unless otherwise stated.

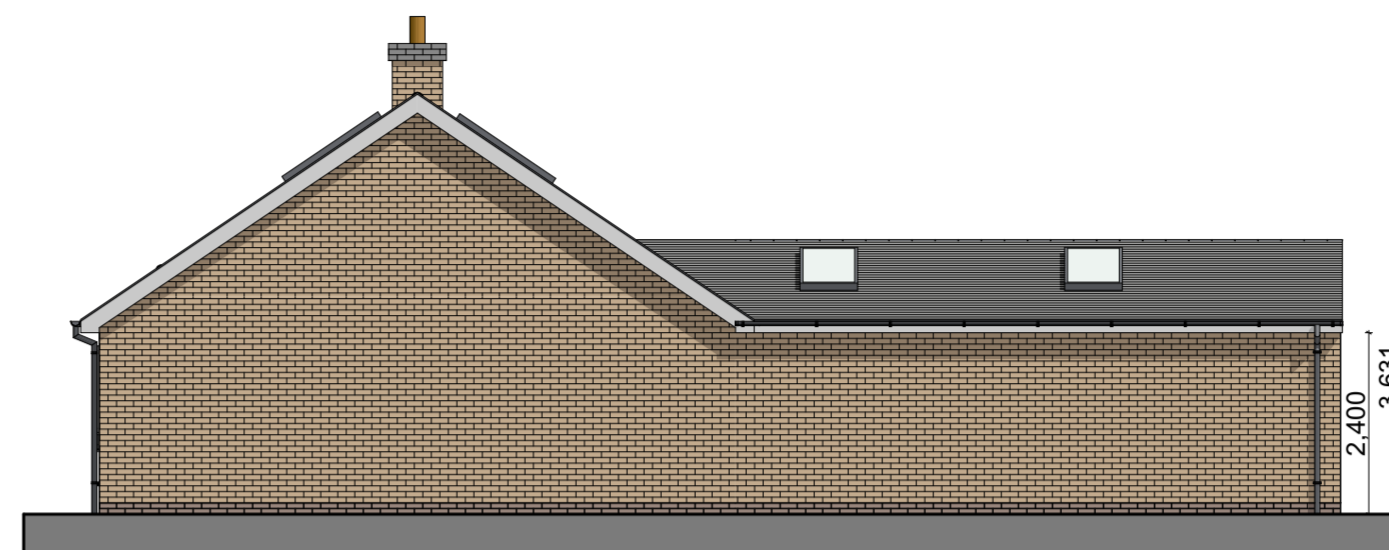

Front Elevation



Side Elevation

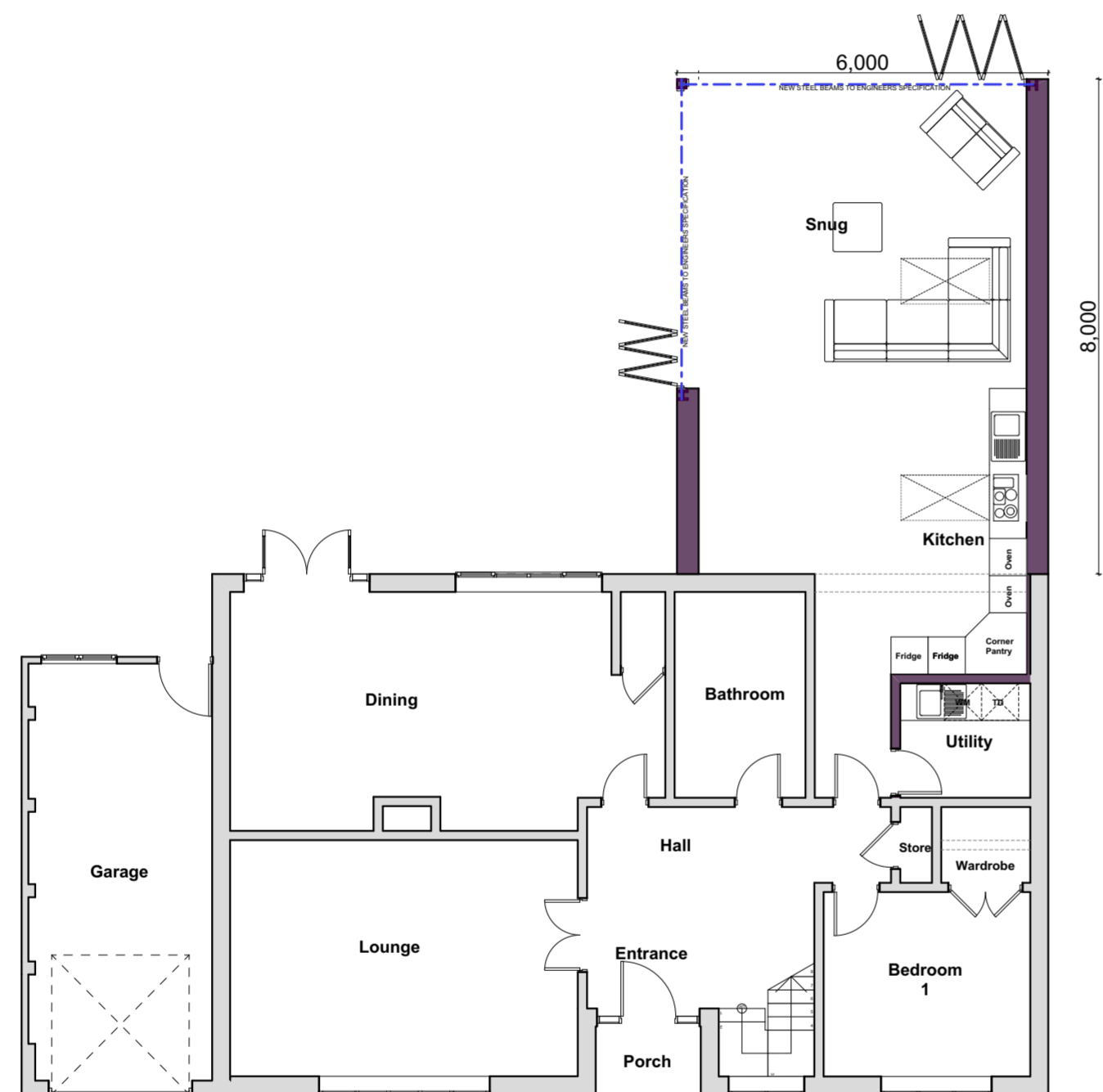

Ground Floor Plan

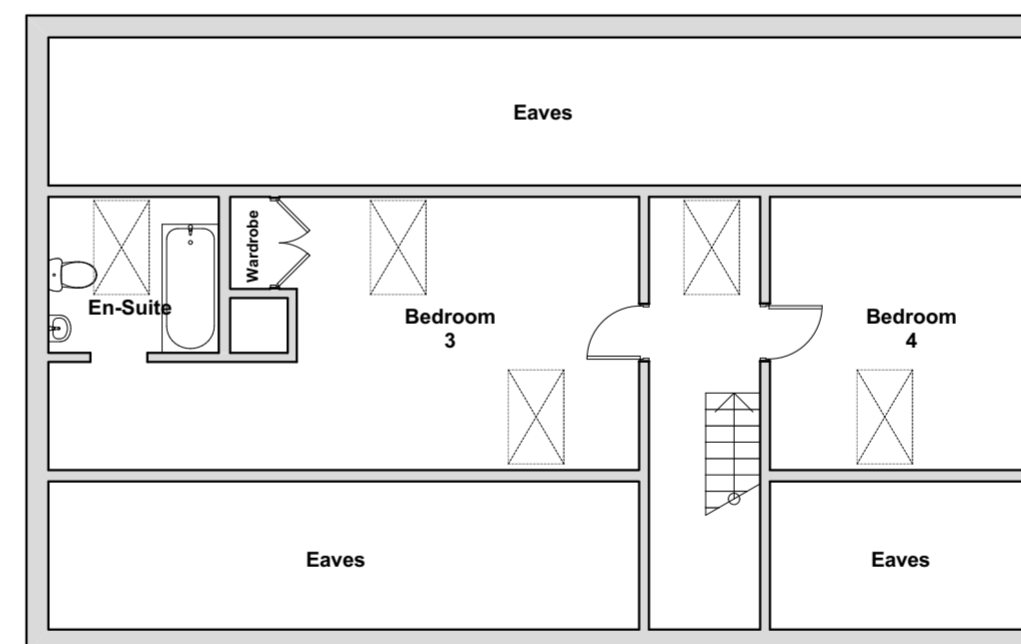

First Floor Plan

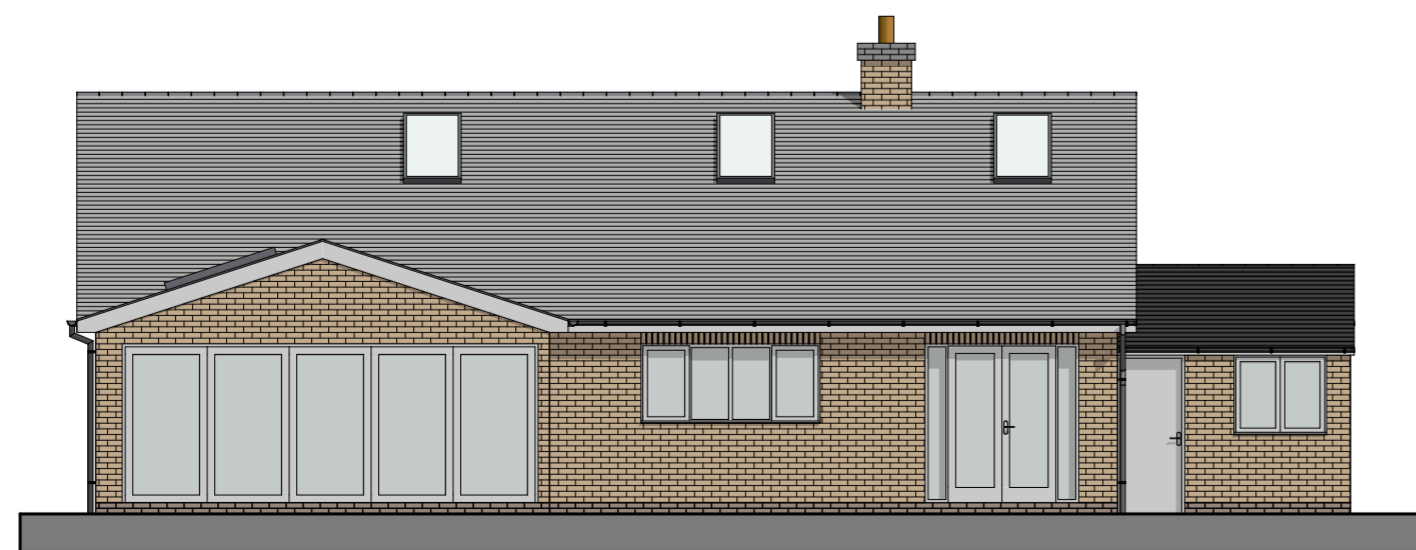
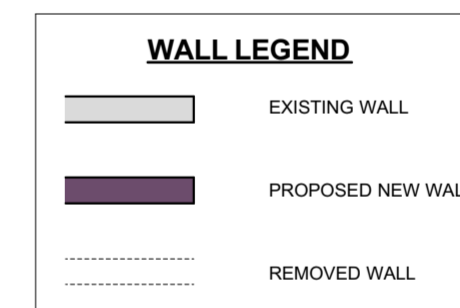

Rear Elevation

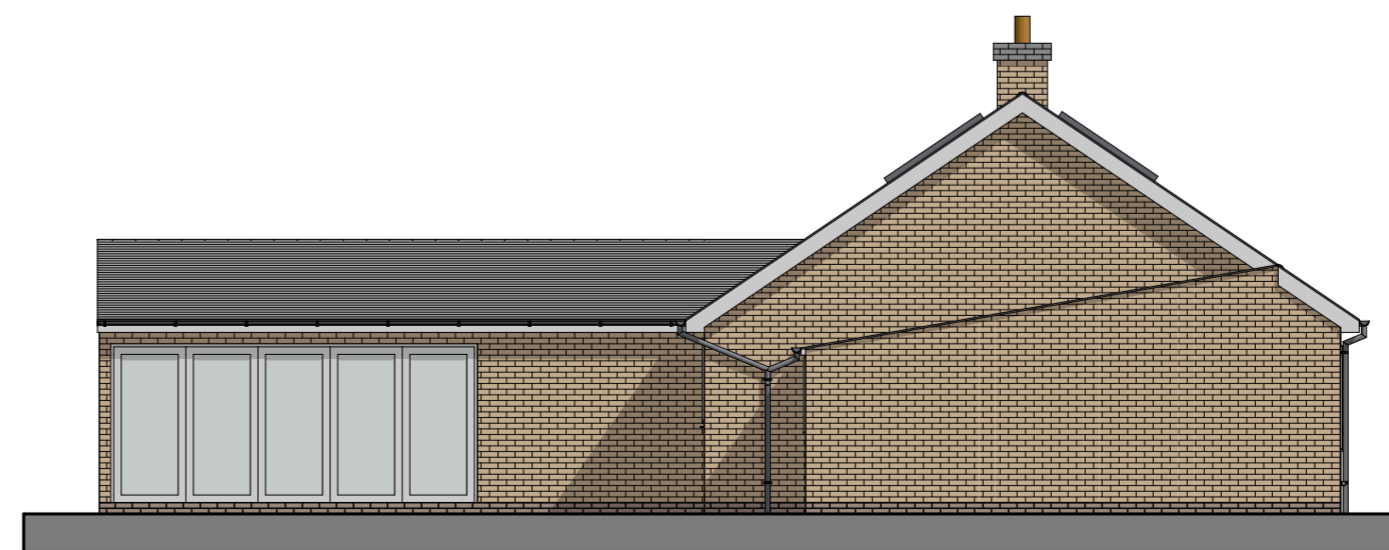

Side Elevation

Revisions.



Architectural Services Limited

e: info@perfect-planning.co.uk
t: 01455 272943
t: +44 (0) 7904 224864
t: +44 (0) 7912 413144
w: www.perfect-planning.co.uk

Project:
Single Storey Rear extension

56 Moor Lane
Martin
Lincoln
LN4 3RB

Client:
Mr Kevin Ward

Drawing Title:

Proposed Floor Plans & Elevations

Drawing by: AL / IG / SA Checked by: AL / IG

Date: 04/05/22 Scale: 1:100 @ A2

Drawing Number: 523/009 Revision: 0 / A / B / C / D