

1. Do not scale this drawing - if in doubt ask.
 2. All sizes to be checked on site prior to construction.
 3. This drawing is the copyright of the author.

These drawings are based on a measured survey carried out in Feb 2022 and interpreted against an existing cad site plan indicating the discontinuous arrangement at party walls as shown. Lack of additional record drawings or physical access to this area has led to the grids shown being interpreted and rationalised. A detailed destructive survey is recommended including structural engineer input for any proposed works.

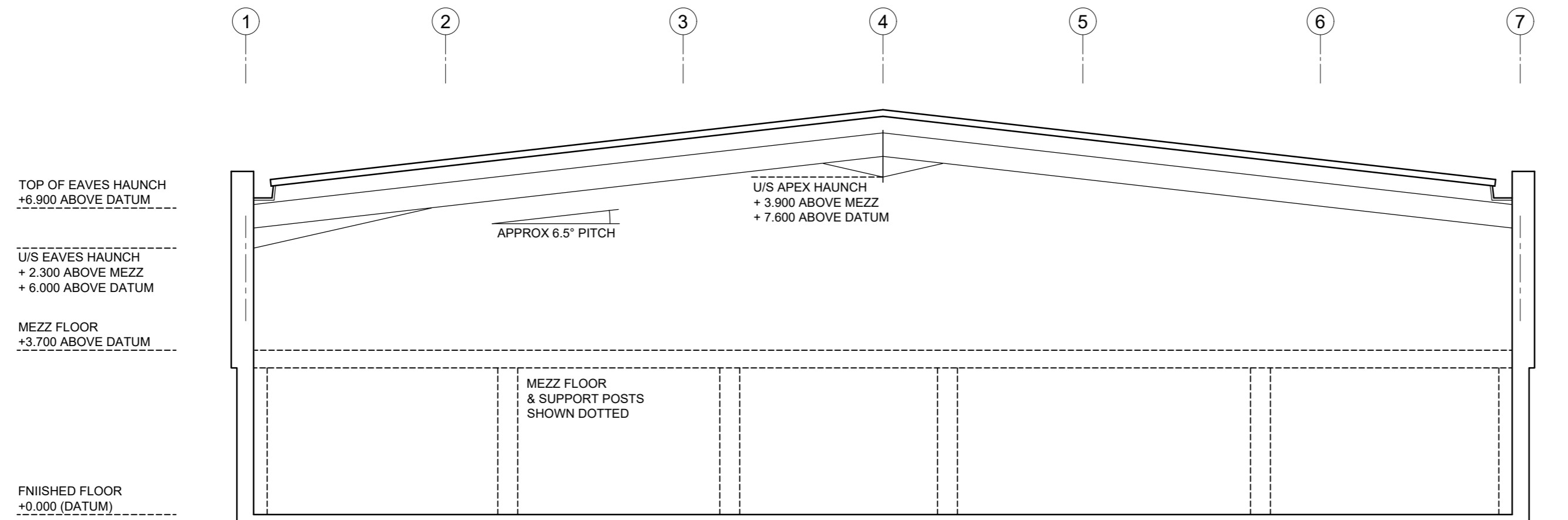

SECTION AA (Existing)

smith design associates
 www.smithdesign.co.uk

Chartered Architects
 16 Lynedoch Crescent, Glasgow G3 6EQ 0141 353 3501

client
 Legal & General

project
 Proposed Extension to Unit 12/13
 Faraday Retail Park, Coatbridge

drawing
 Cross Section
 AS EXISTING original size
 A2

scale
 1:100 drawn
 CA

date
 Feb 2022 checked
 -

status
 FOR COMMENT / APPROVAL passed
 -

job no.	drawing no.	revision
G3028	AL(0)04	P1

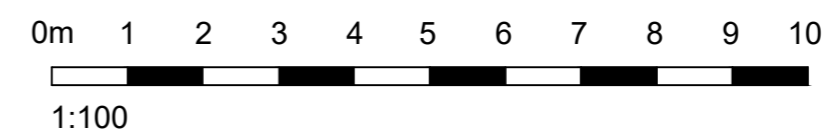

Existing Cross Section