

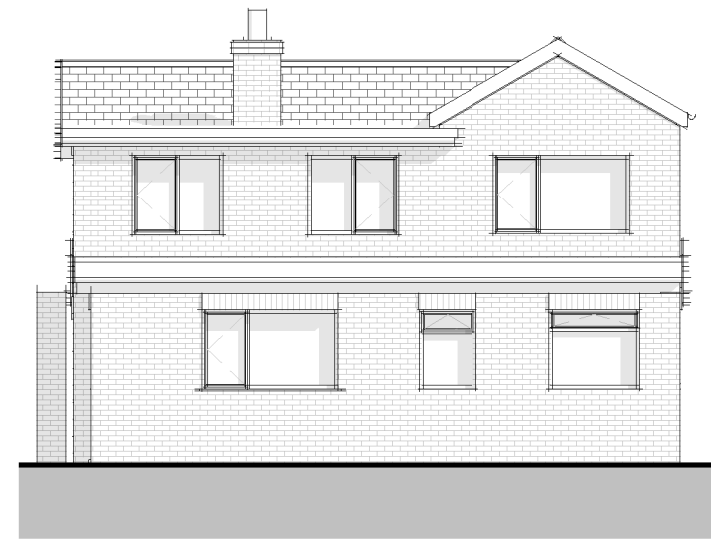

South Elevation As Existing
1 : 100



East Elevation As Existing
1 : 100



North Elevation As Existing
1 : 100

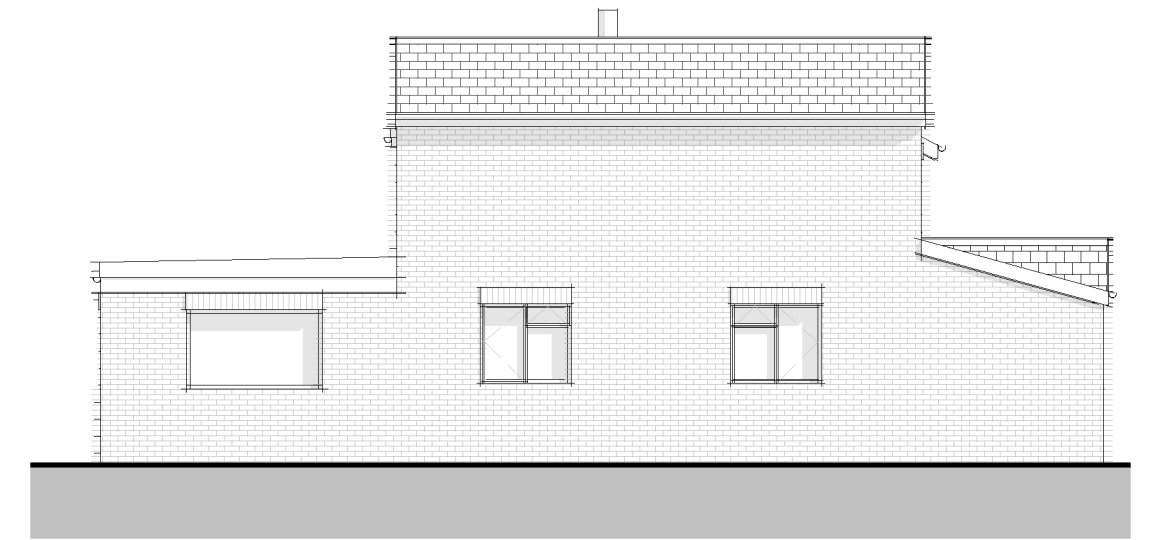

West Elevation As Existing
1 : 100

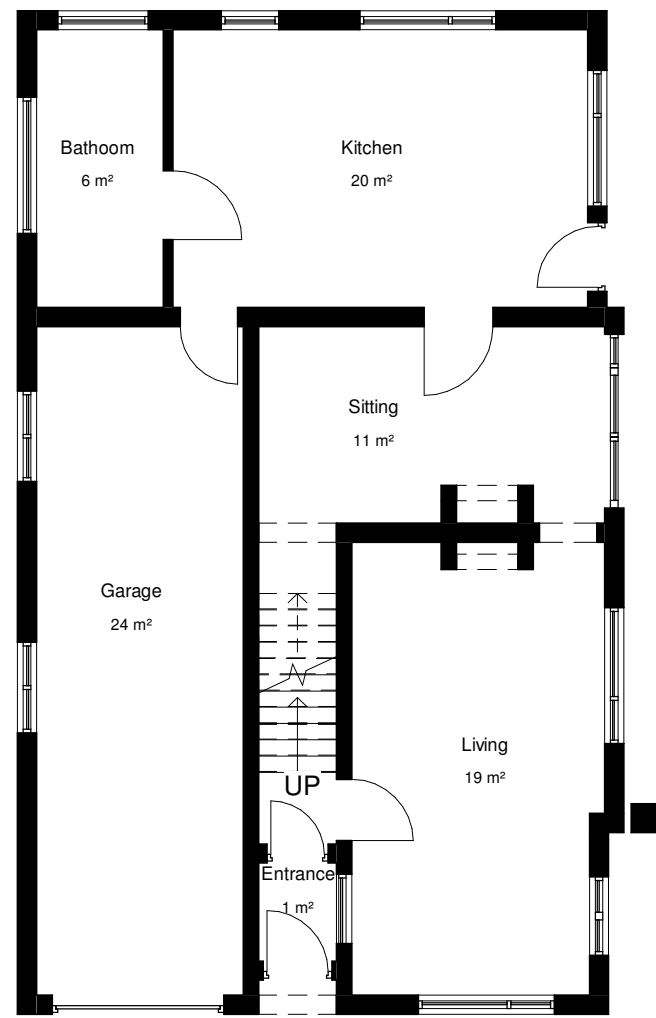

GA Ground Floor Plan As Existing
1 : 100

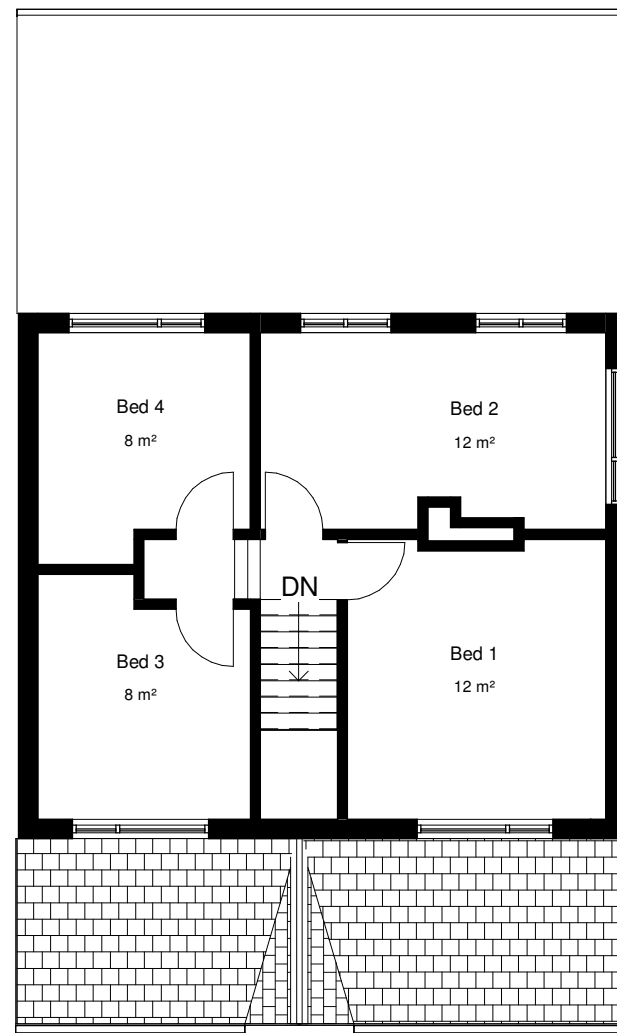

GA First Floor Plan As Existing
1 : 100

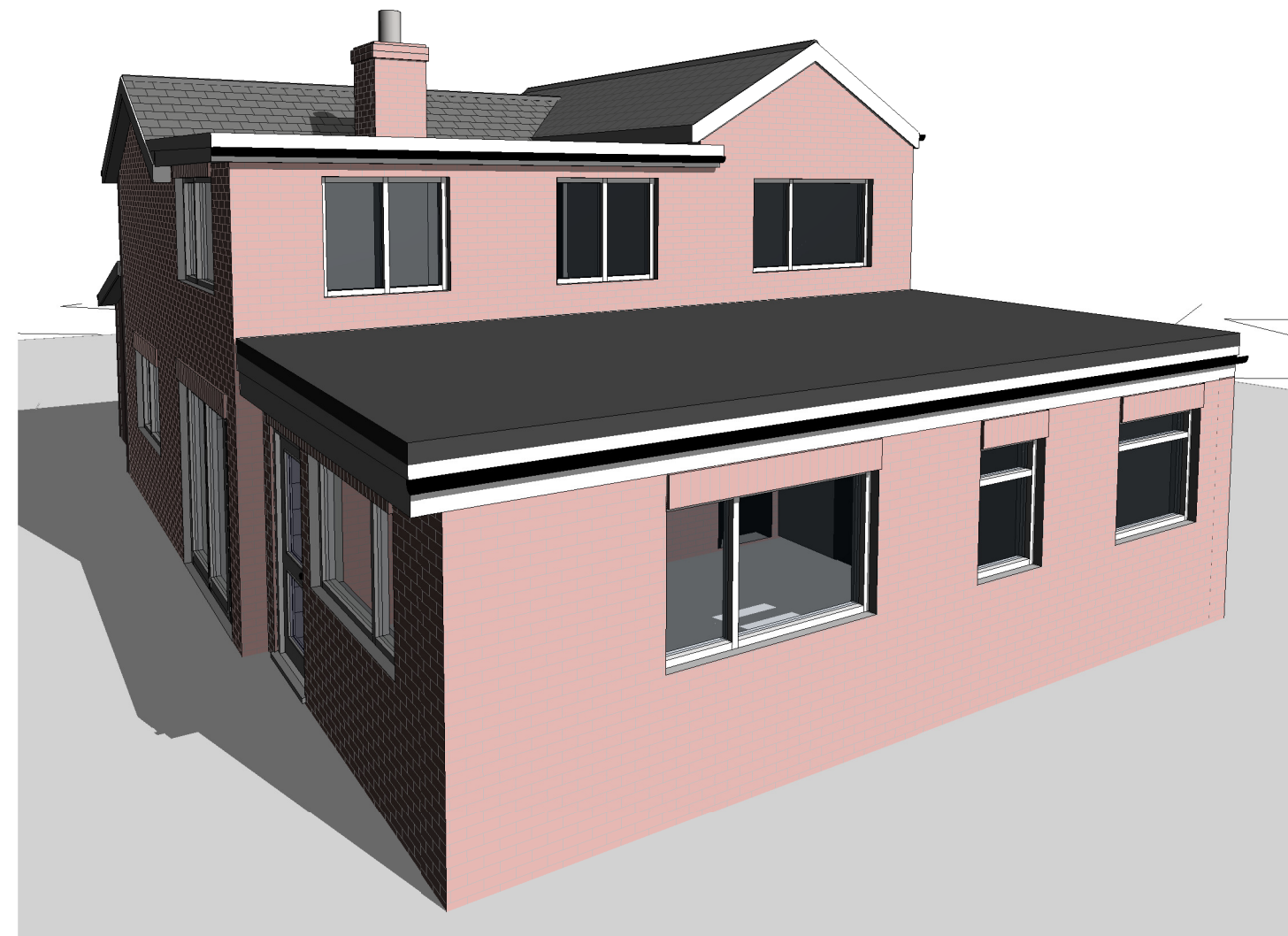

3D As Existing

Client
Mr Adam Bester

Project
First Floor Extension and Internal Alterations -
Shrublands, Ipswich Road, Nedging Tye,
Ipswich, IP7 7BN

Title
GA Plans and Elevations As Existing

Project N° Drawing N° Revision

0191 -0300

P01

Scale - unless otherwise stated

Issued For

1 : 100 @ A2 PRELIMINARY



Bright Architecture Ltd
629 Foxhall Rd
Ipswich
Suffolk
IP3 8NE
t: 07714822411
e:joe@brightarchitecture.co.uk