

TO EXISTING SOAKAWAY
STORMWATER

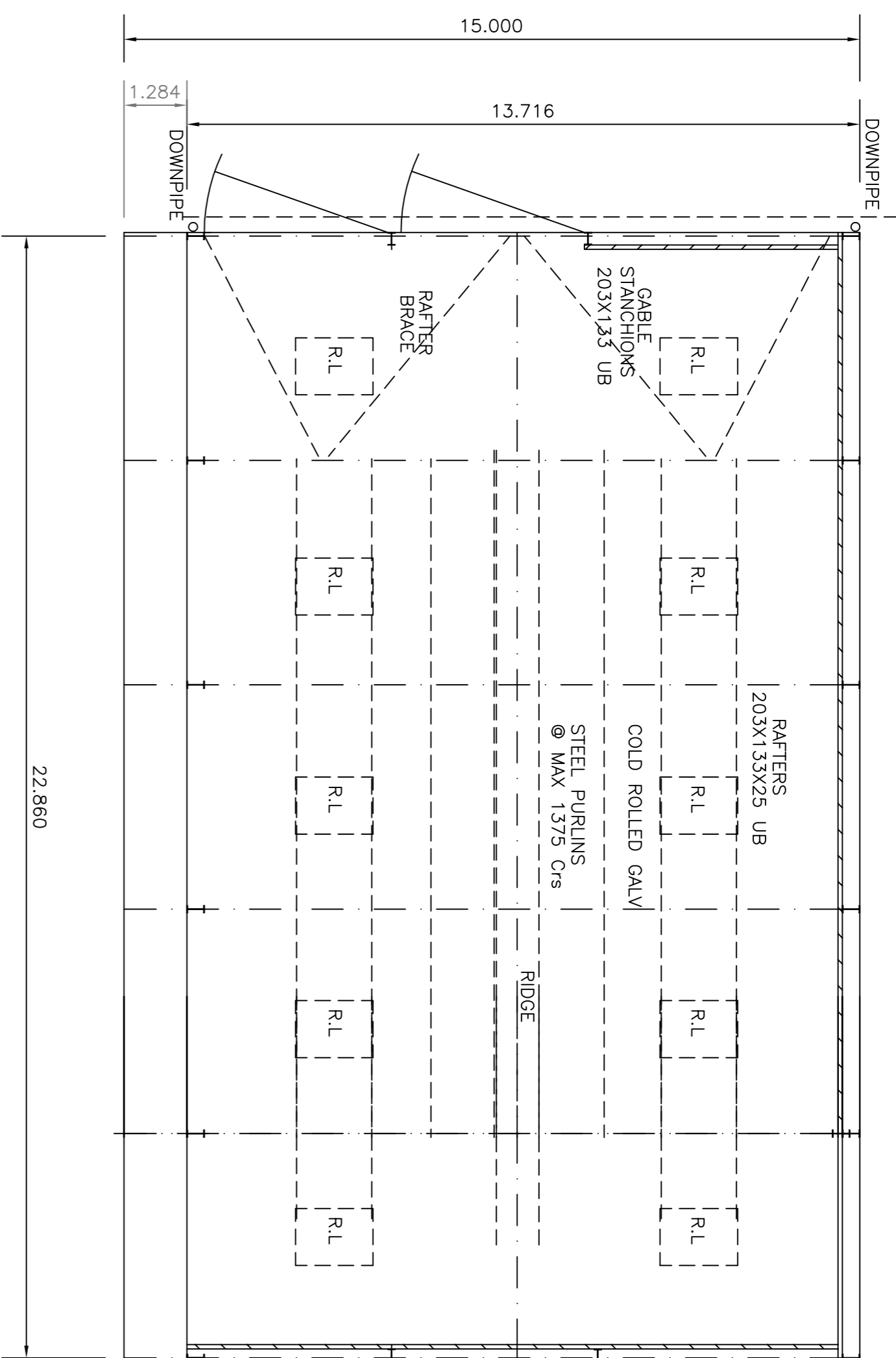

PLAN

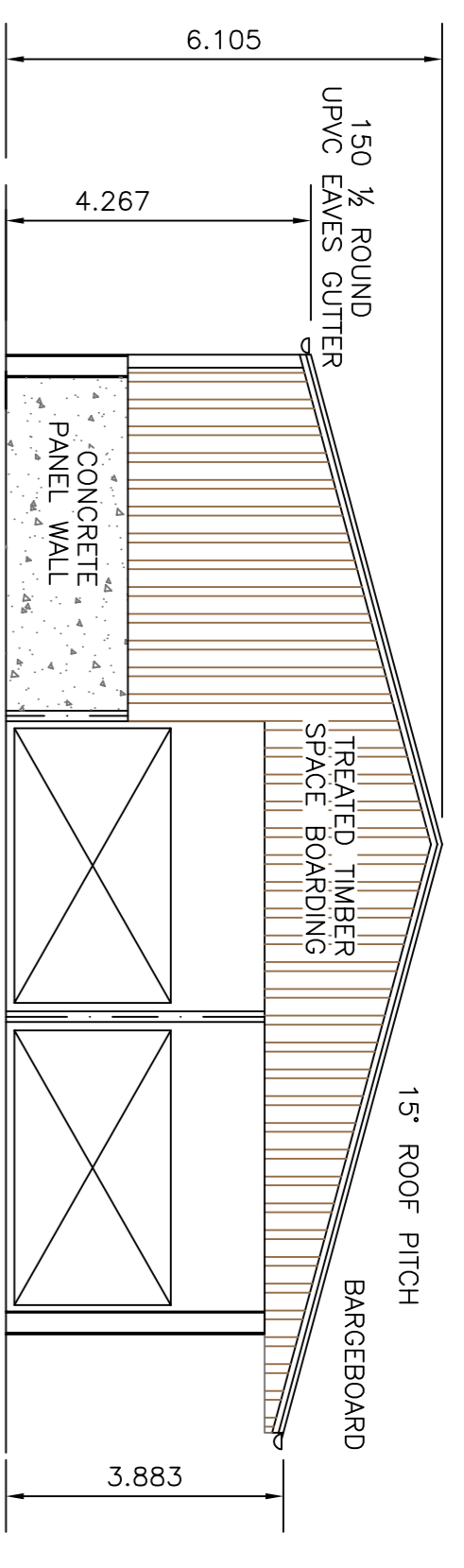

SOUTH WEST ELEVATION

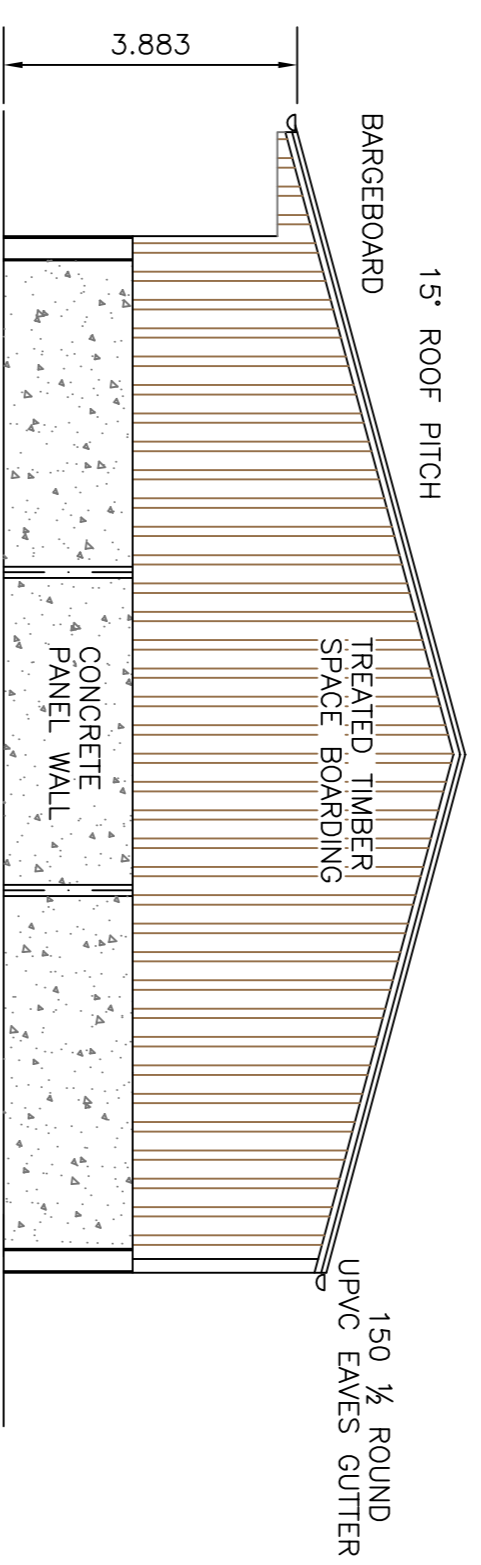

NORTH EAST ELEVATION

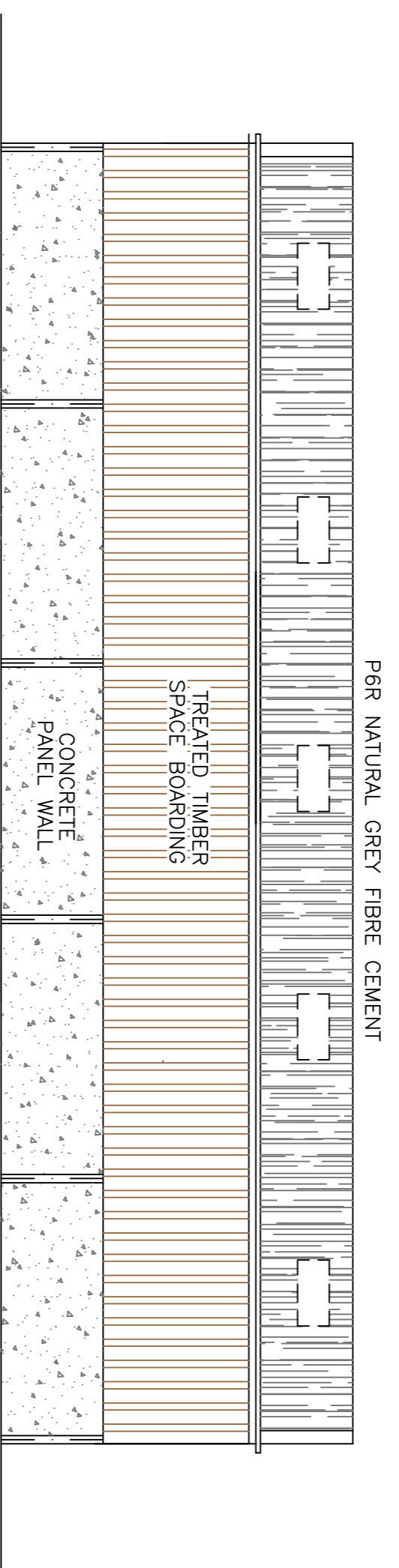

NORTH WEST ELEVATION

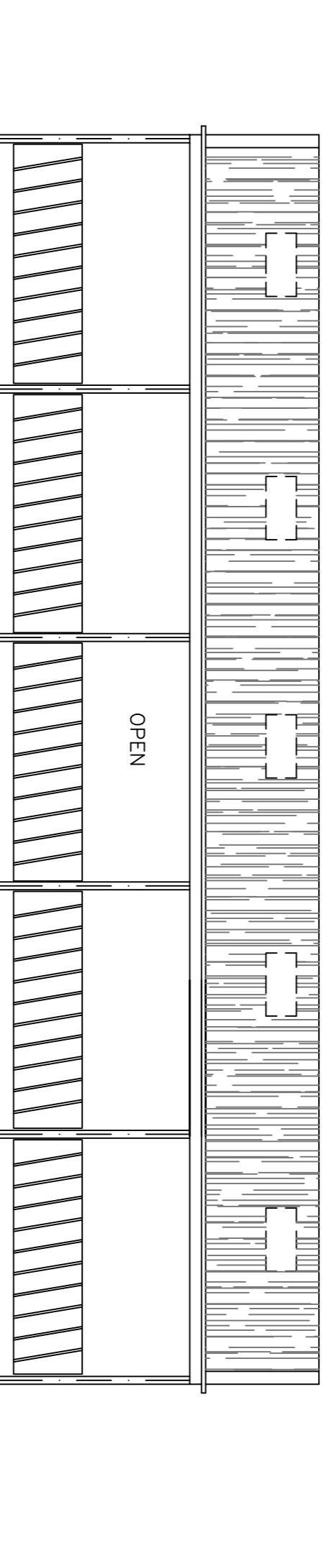

SOUTH EAST ELEVATION

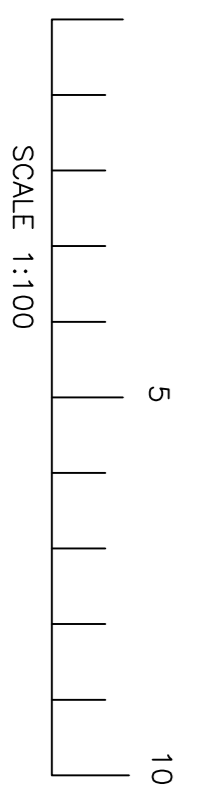

SCALE 1:100

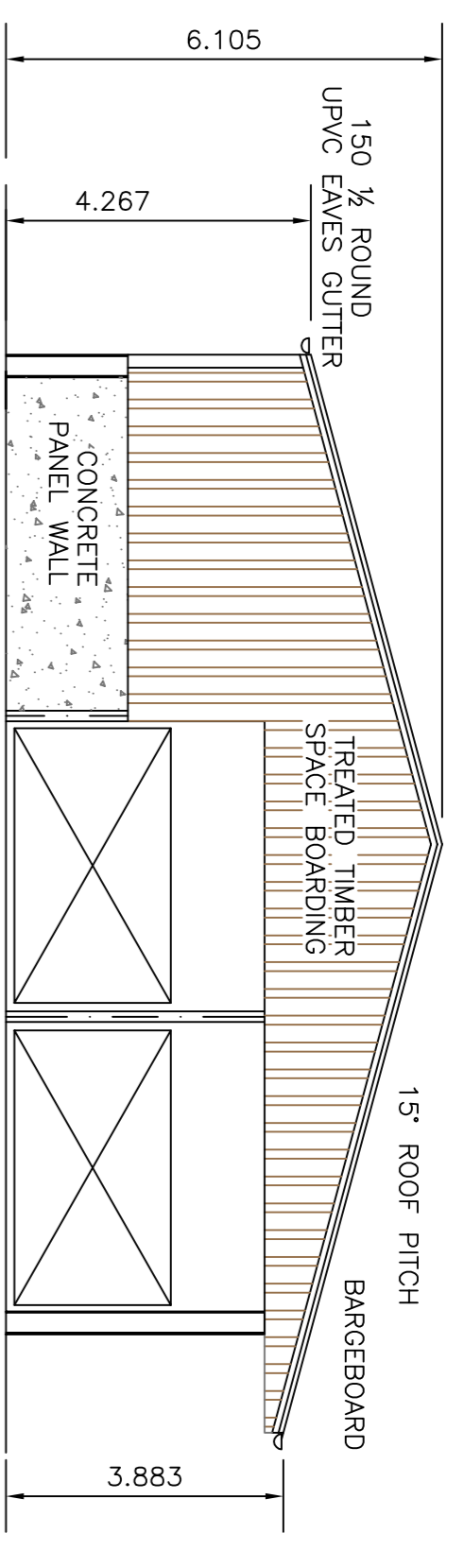

SOUTH WEST ELEVATION

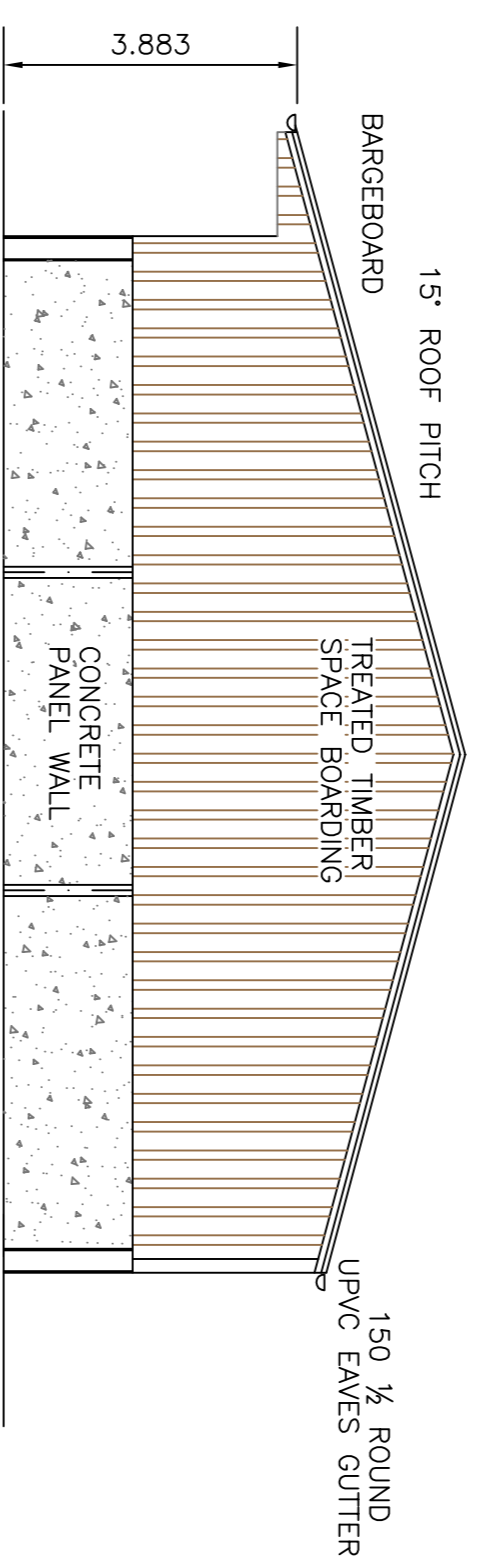

NORTH EAST ELEVATION

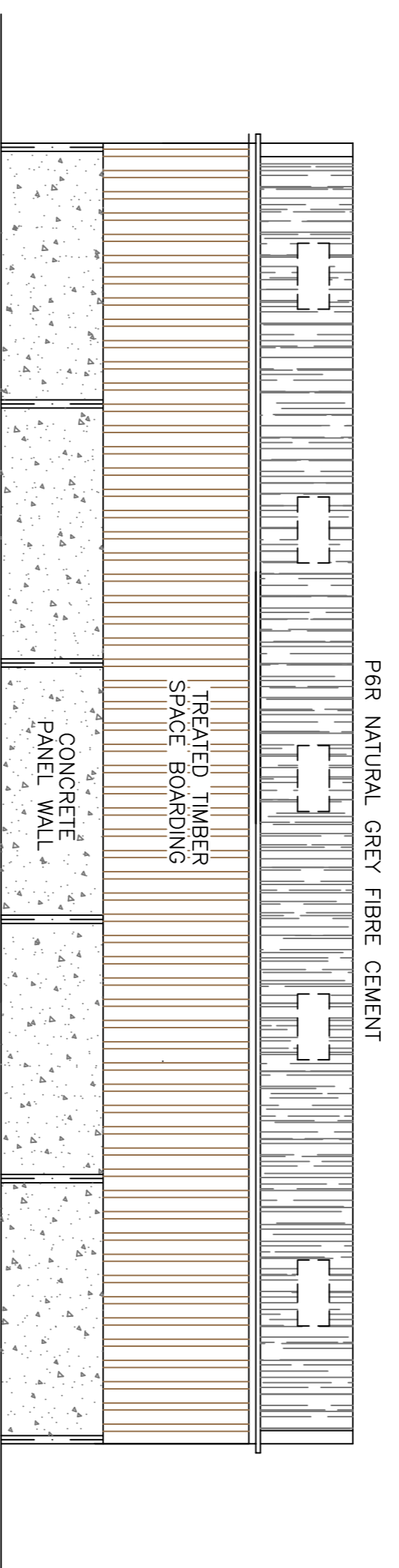

NORTH WEST ELEVATION

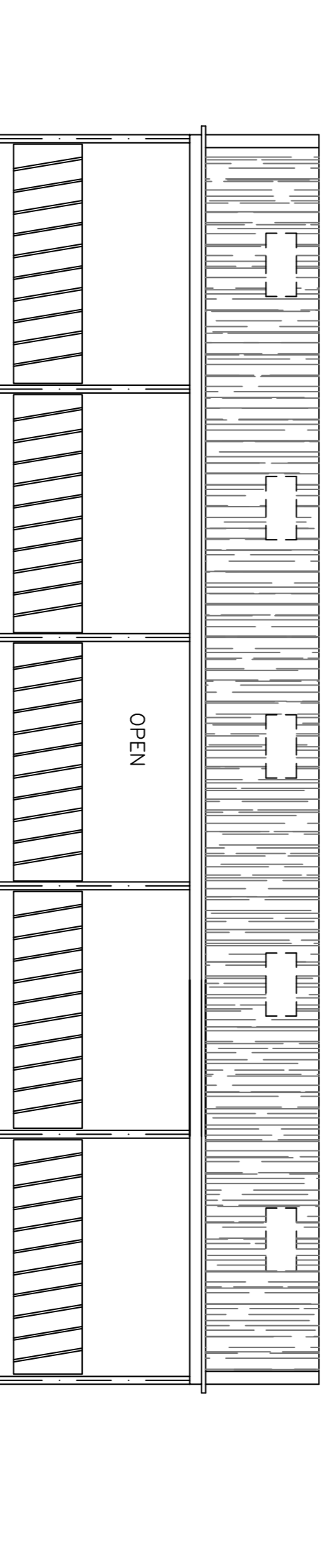

SOUTH EAST ELEVATION

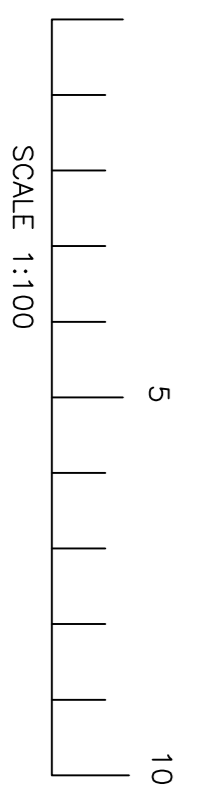

SCALE 1:100

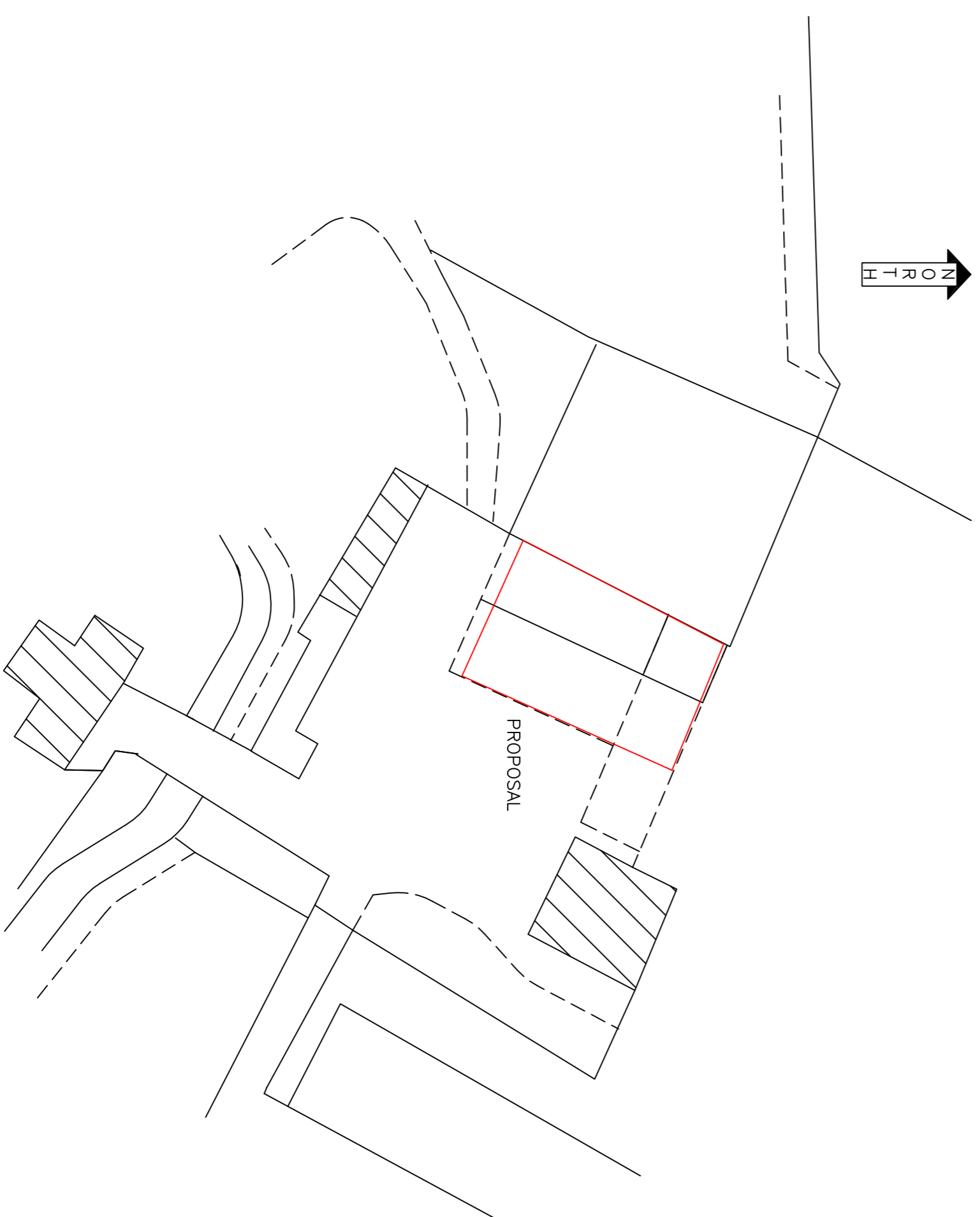

LOCATION PLAN

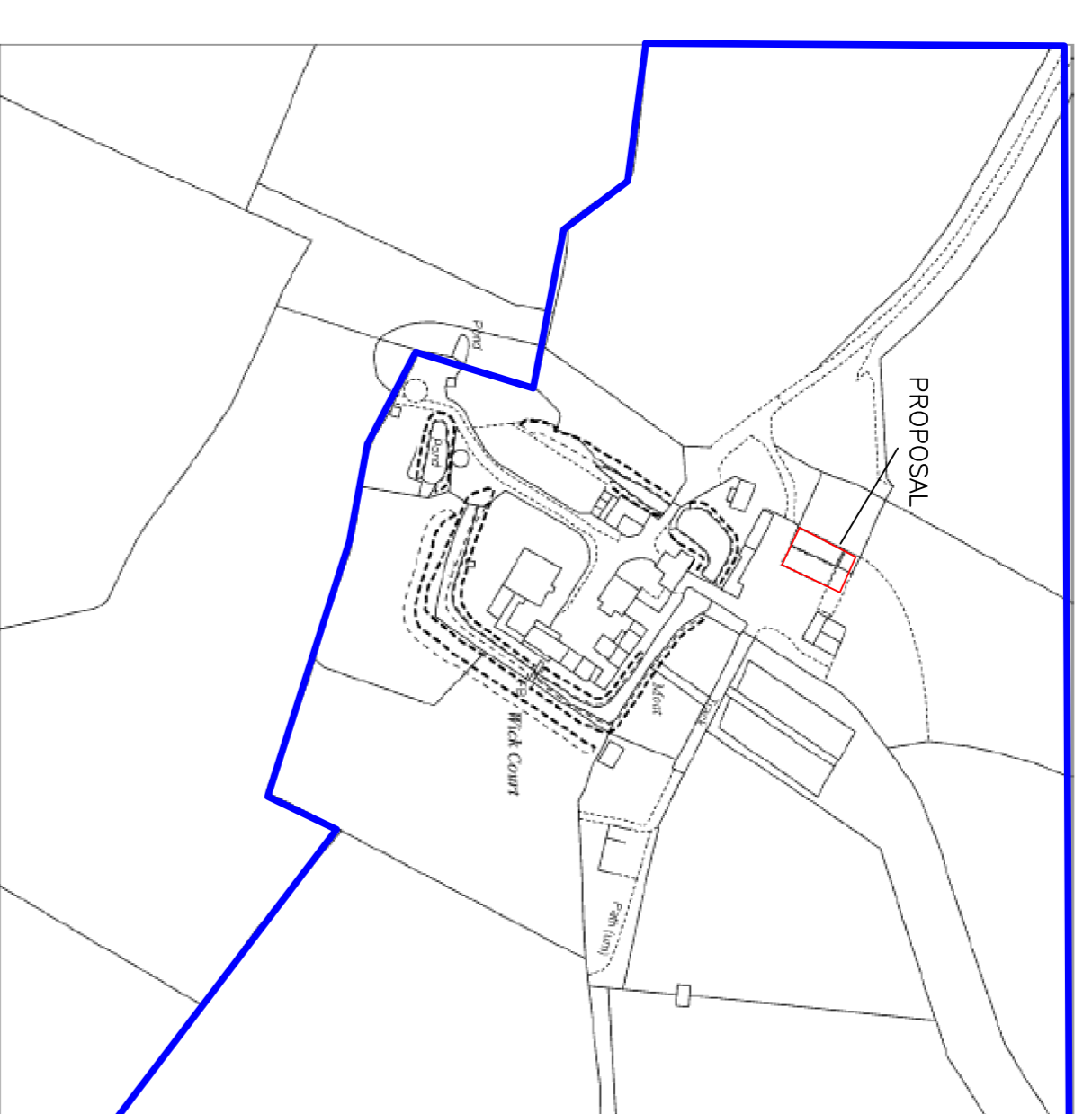

Wick Court Farm, Overton Lane, Ailington, Gloucester

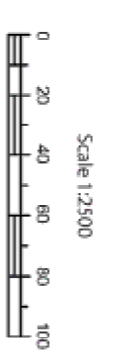

SCALE 1:2500

Reproduction in whole or in part is prohibited without the prior permission of Ordnance Survey.
 Ordnance Survey and the OS symbol are registered trademarks of Ordnance Survey, the national mapping agency of Great Britain.
 The location of roads, tracks or paths is not shown.
 The representation of features as lines is no evidence of a property boundary.

Date Of Issue: 15 May 2022
 Signed By: GAZEMER 200
 OS License Number: 10000048
 Application Reference: WICK COURT MAP

PROPOSED AGRICULTURAL BUILDING
WICK COURT
ARLINGTONHAM

PRINTED 1:100 AT MEDIA

Drawn By Ian Savagar
 Date 17/04/2020
 Scale 1:100 U.N.O
 Drawing Number 8220/1

