

SOUTH ELEVATION (FRONT)

NORTH ELEVATION (REAR)

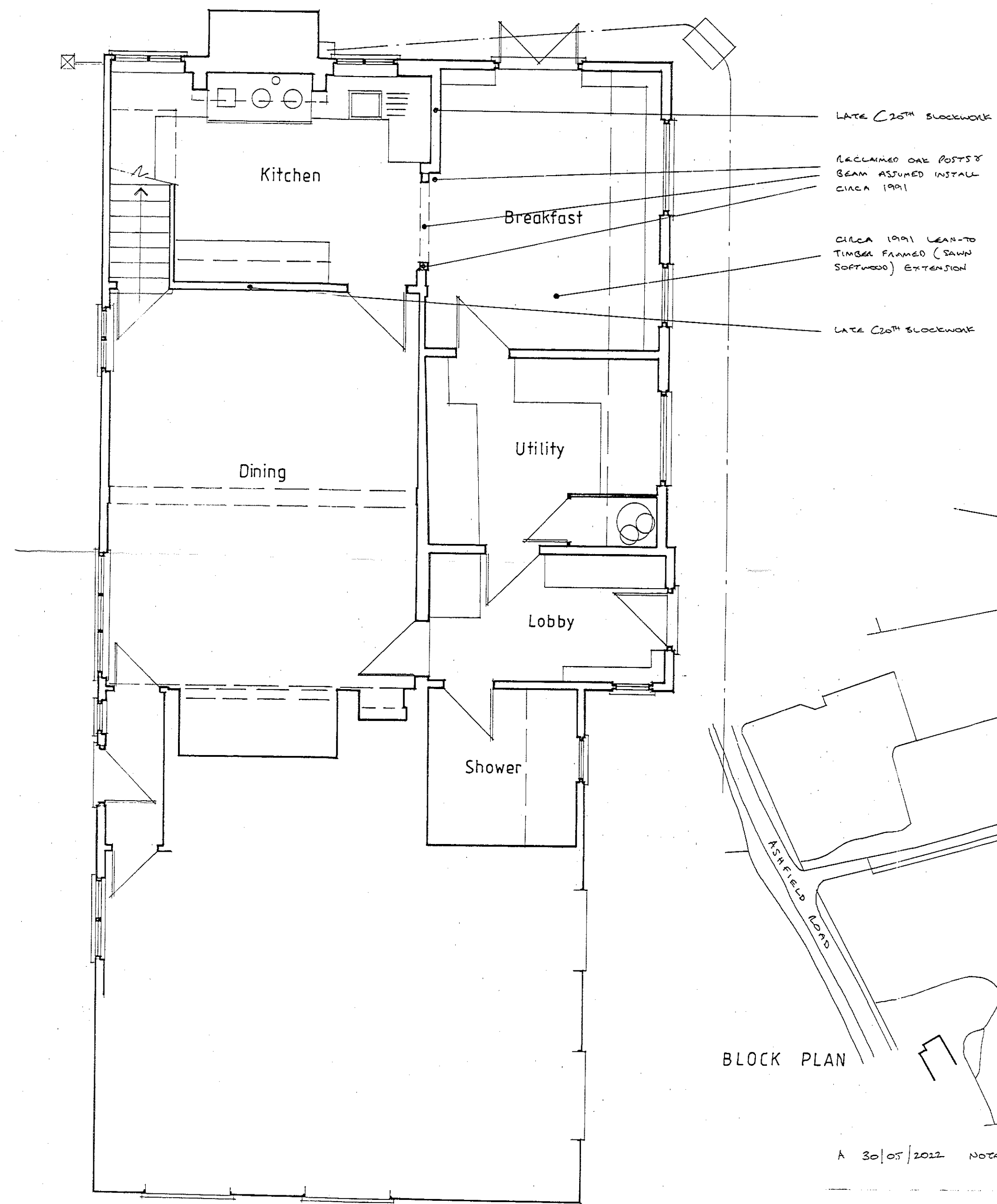

GROUND FLOOR PLAN

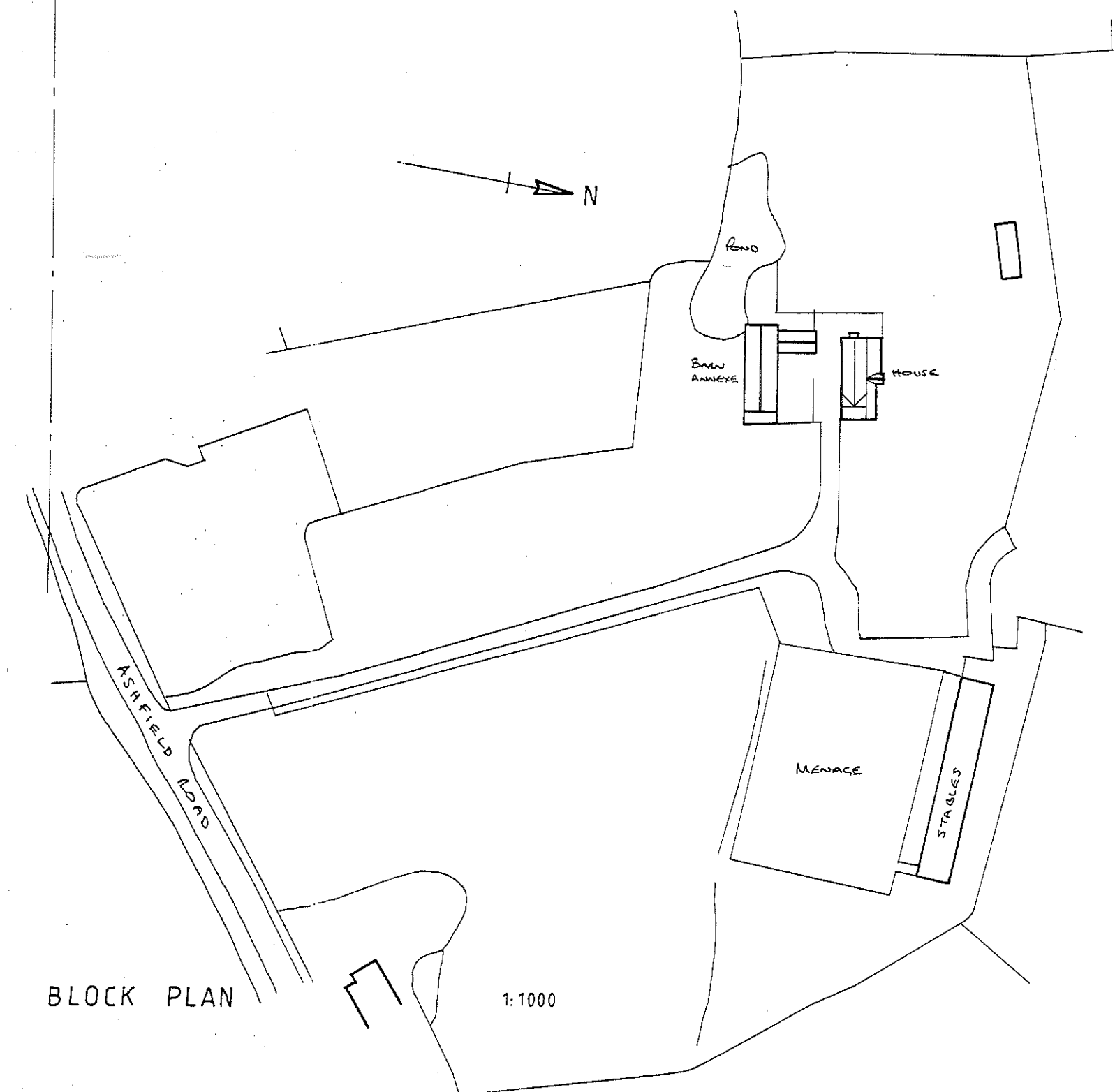

BLOCK PLAN

1:1000

A 30/05/2022 NOTATION ADDED

**LES ANDREWS MCIAT**

Chartered Architectural Technologist & Building Design Consultant  
Street Farm, Beck Street, Hopworth, Diss, Norfolk, IP22 2RN. Tel: 01359 254278  
MEMBER OF THE CHARTERED INSTITUTE OF ARCHITECTURAL TECHNOLOGISTS

DRAWING  
GROUND FLOOR & BLOCK PLANS, & ELEVATIONS AS EXISTING.

PROJECT PROPOSED PORCH & ALTERATIONS, POTASH FARM, ASHFIELD ROAD, FRAMSDEN, FOR MR. & MRS. A. DYE.	DRAWING NO. 2038/01 SCALE 1:100, 1:50 @ A1 DATE NOVEMBER 2020
---	--

This drawing is Copyright of Les Andrews MCIAT and cannot be reproduced without written consent. Do not scale. Use figured dimensions only. All discrepancies to be reported immediately to Les Andrews MCIAT