

# Street Scenes

# Existing Street Scenes (Photographs)

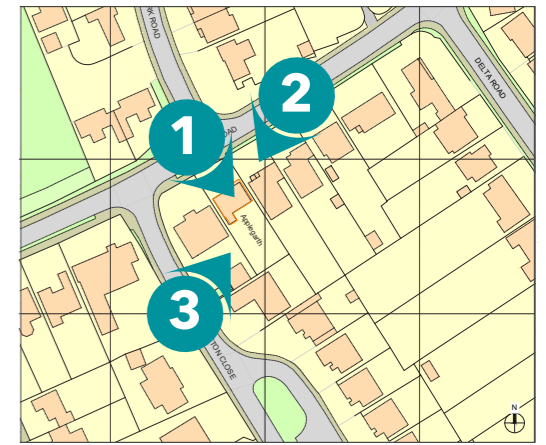

From Grafton Road



From Grafton Close

Applegarth



View of the existing property from Grafton Road (red outline)

# Existing and Proposed 3D Street Scenes

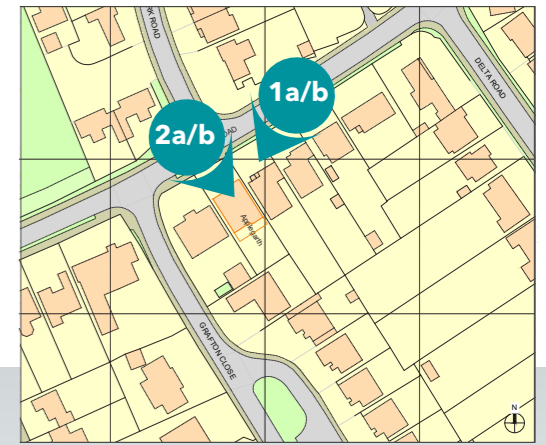

EXISTING BUILDING

**1a** Applegarth (existing) from Grafton Road

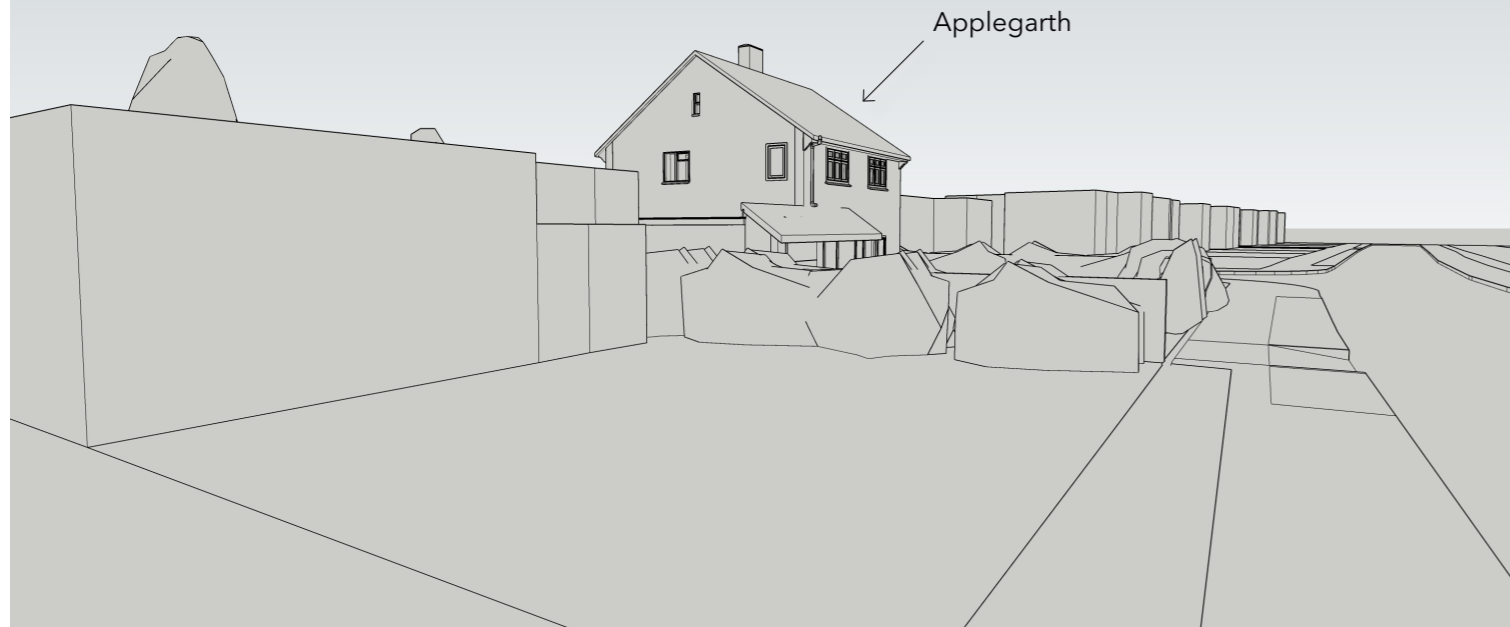

**2a** Applegarth (existing) from Grafton Road

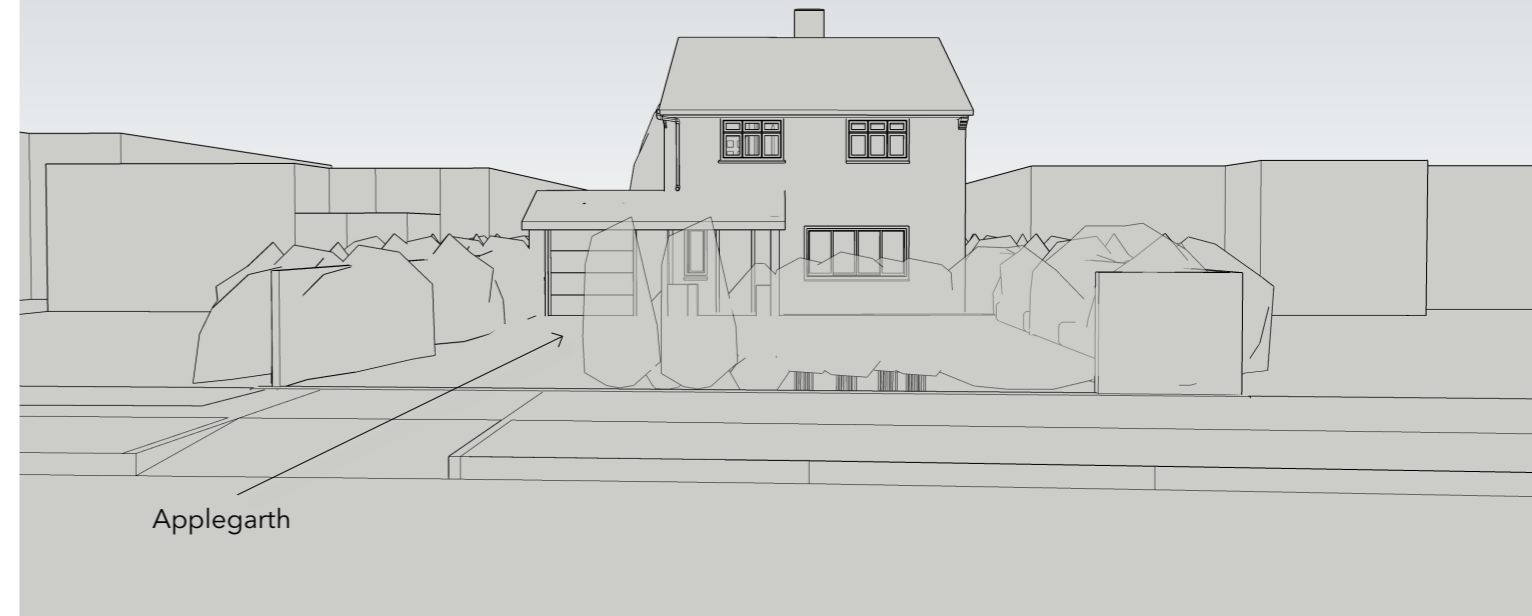

PROPOSED BUILDING

**1b** Applegarth (extended) from Grafton Road

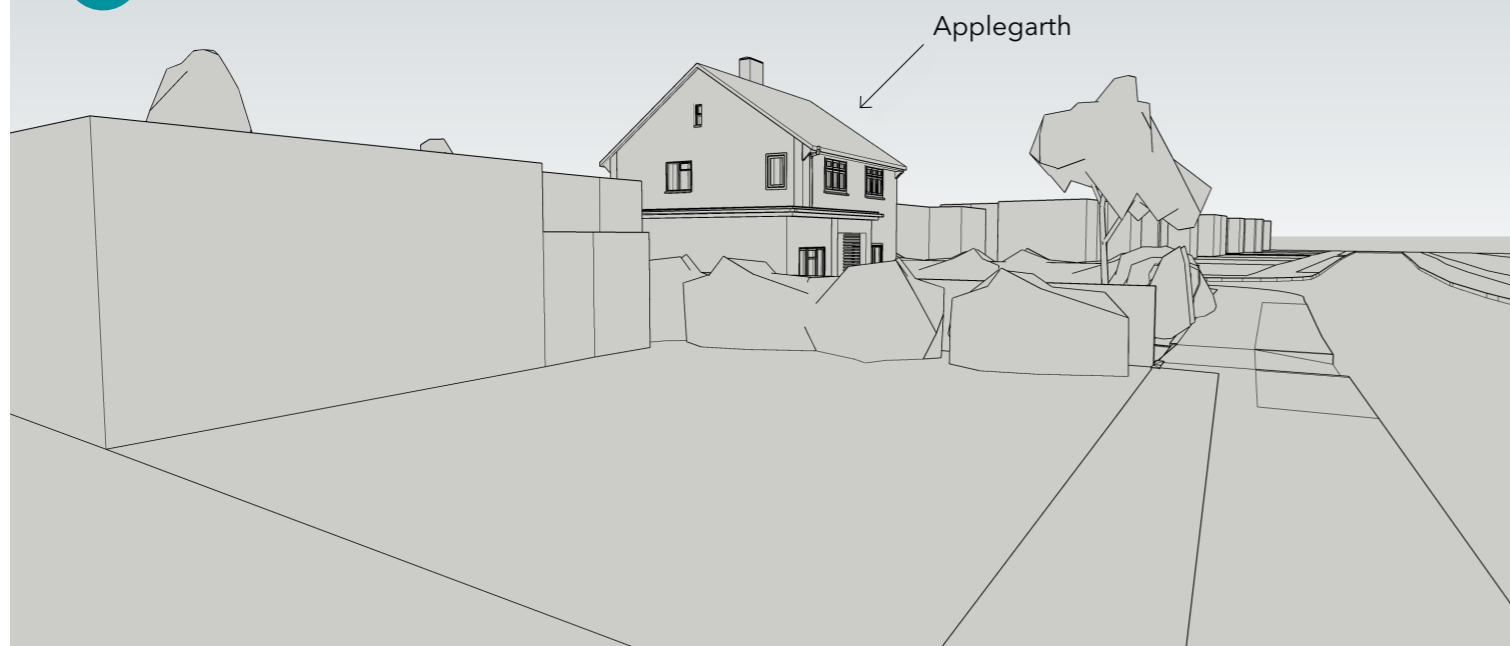

**2b** Applegarth (extended) from Grafton Road



# Existing and Proposed 3D Street Scenes

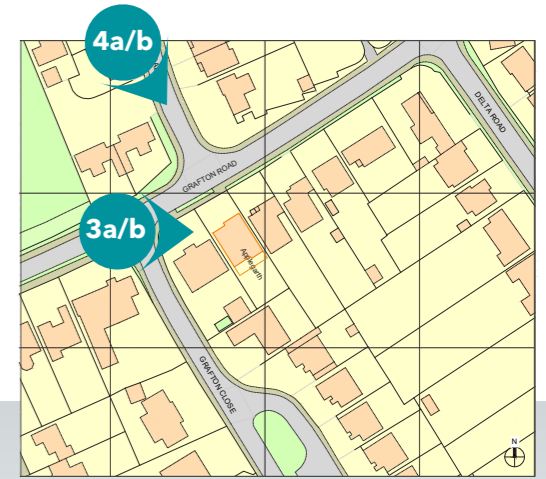

**3a** Applegarth (existing) from Grafton Road

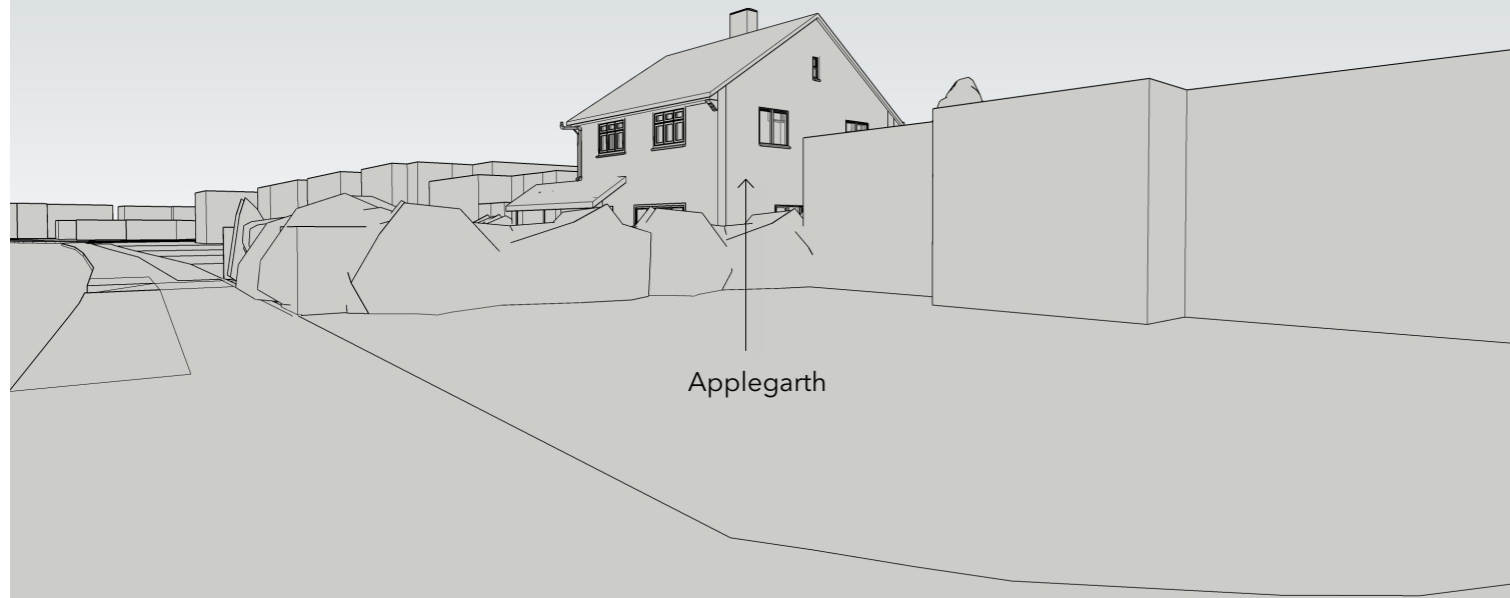

**4a** Applegarth (existing) from Grafton Road

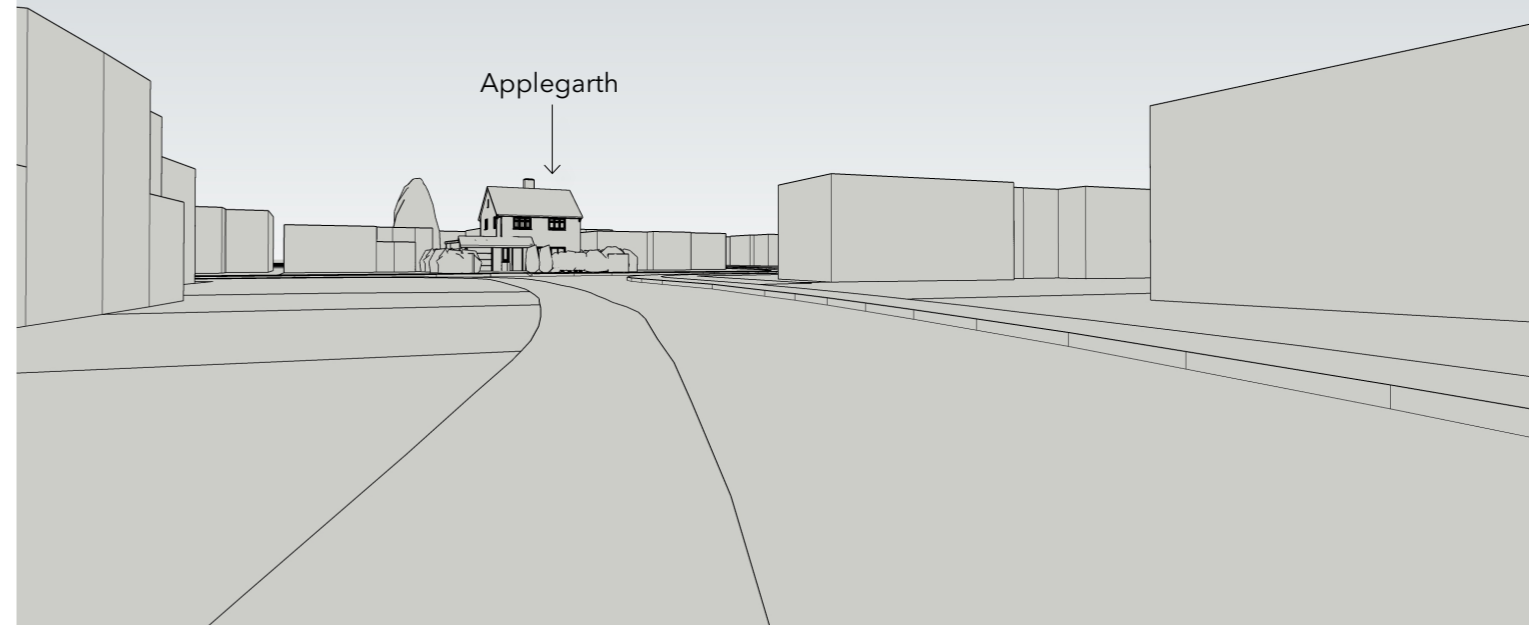

**3b** Applegarth (extended) from Grafton Road

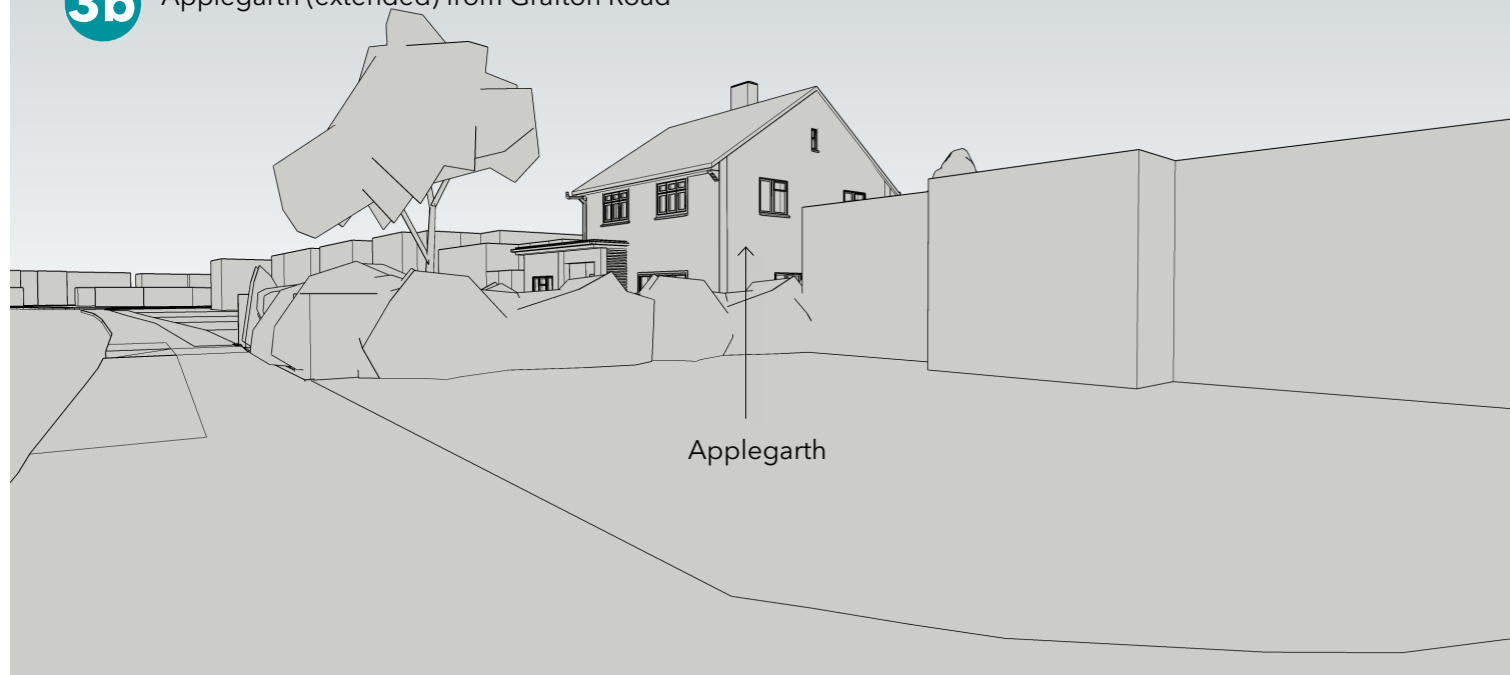

**4b** Applegarth (extended) from Grafton Road

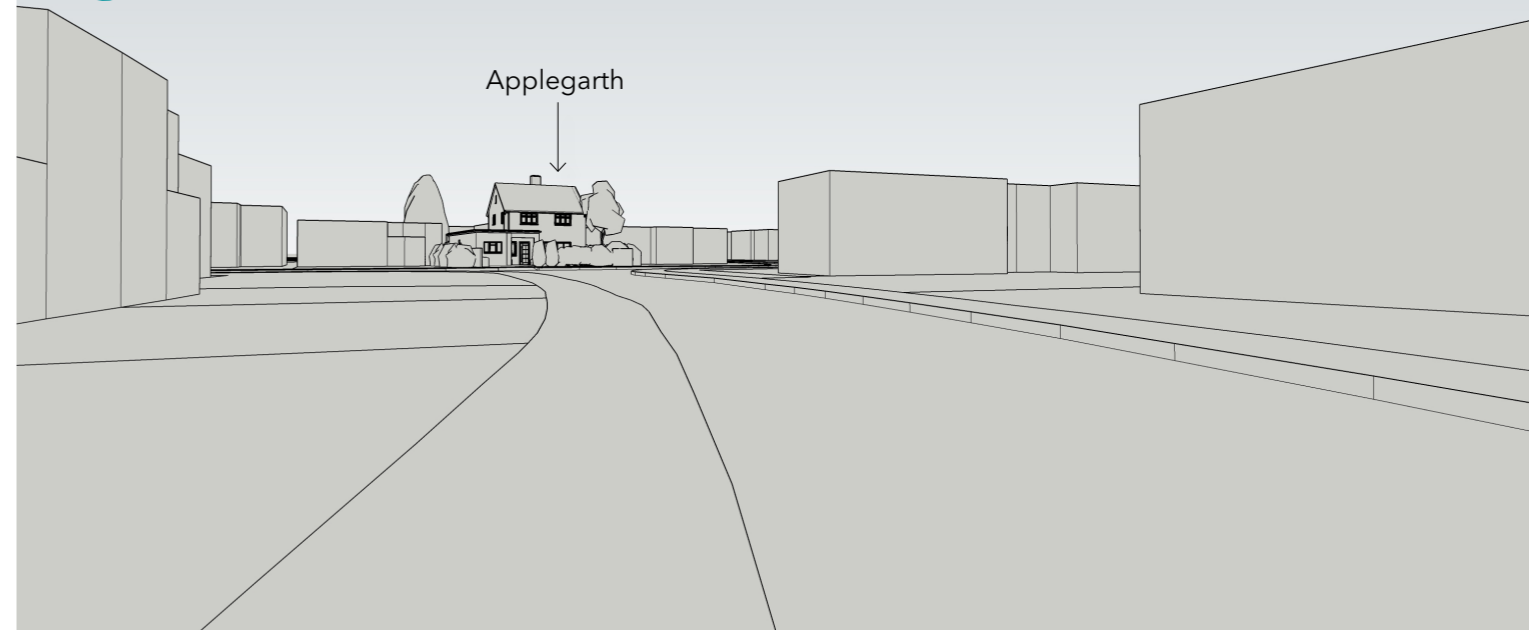

EXISTING BUILDING

PROPOSED BUILDING

# Existing and Proposed 3D Rear Scenes

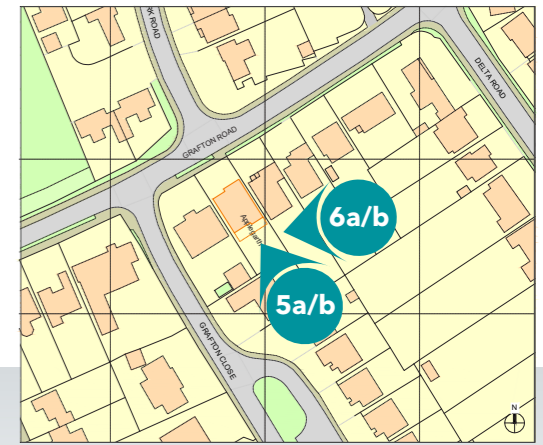

EXISTING BUILDING

**5a** Applegarth (existing) from Grafton Road

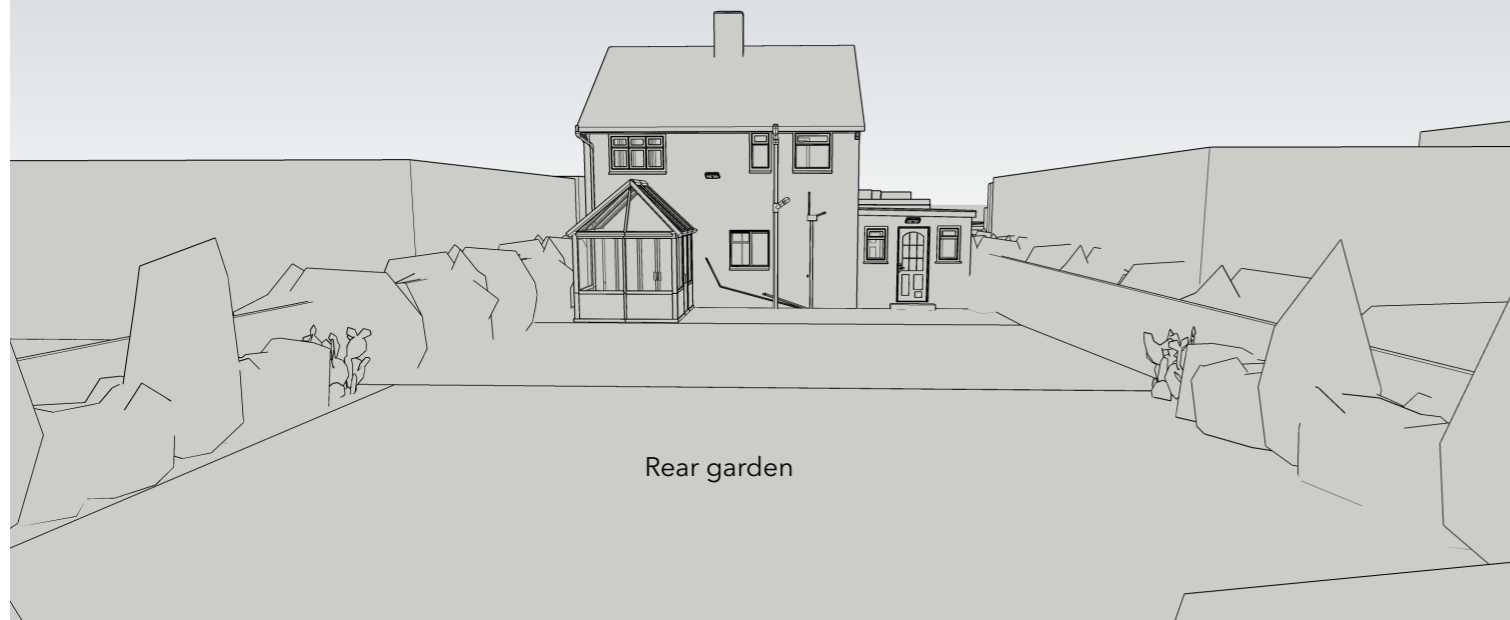

**6a** Applegarth (existing) from Grafton Road

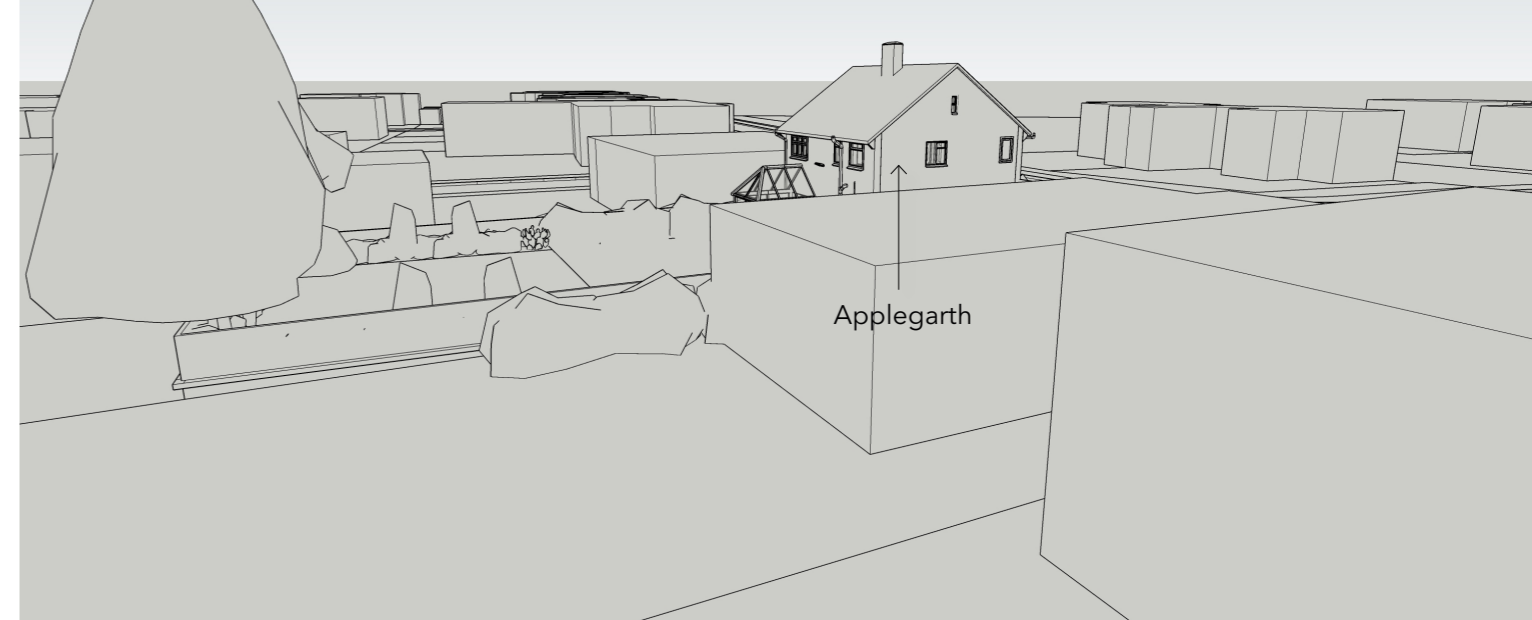

PROPOSED BUILDING

**5b** Applegarth (extended) from Grafton Road

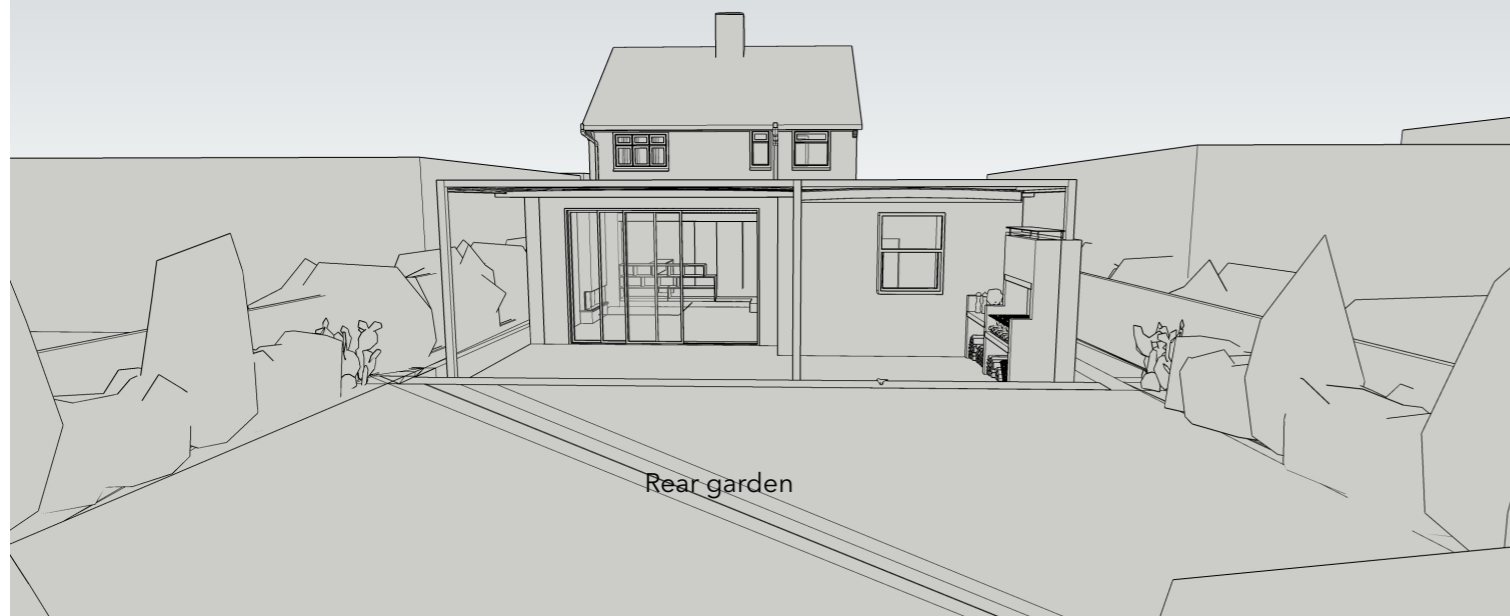

**6b** Applegarth (extended) from Grafton Road

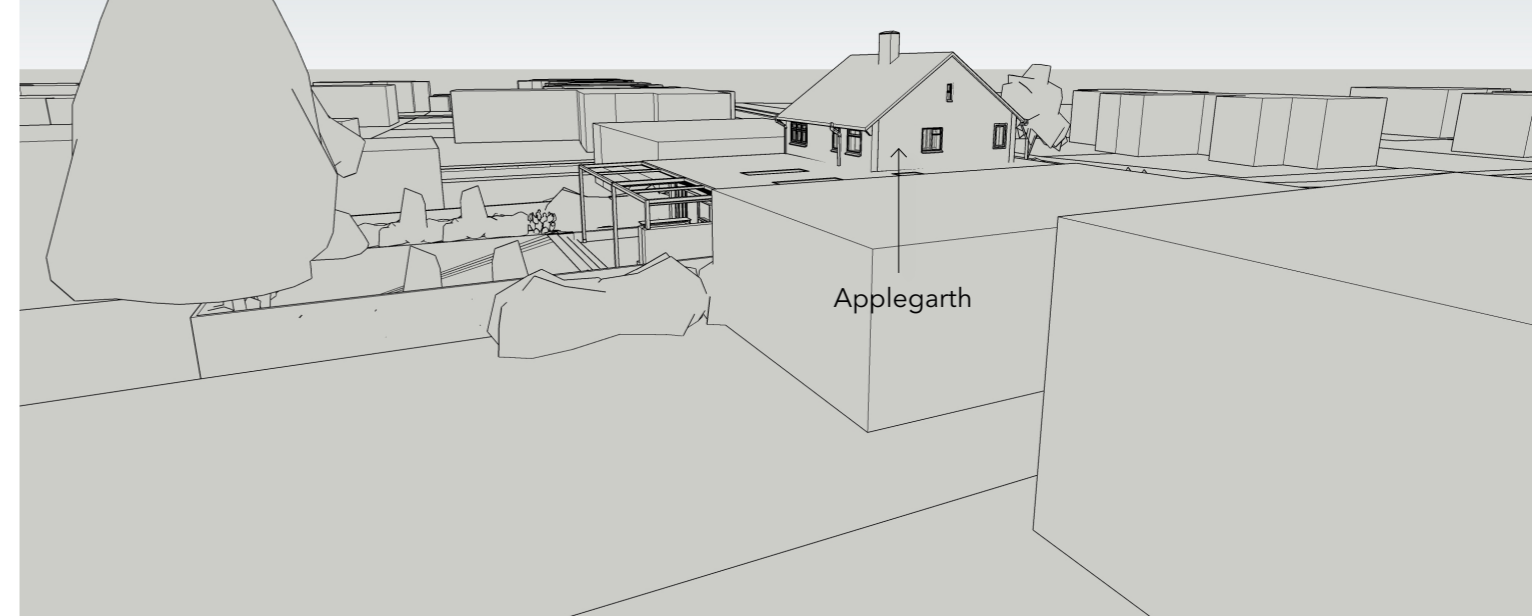

# Existing and Proposed 3D Aerials

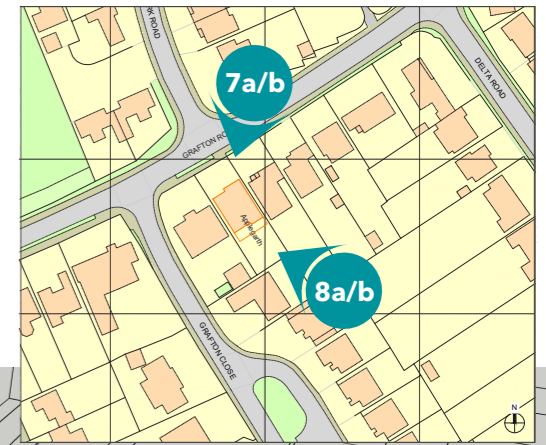

EXISTING BUILDING



**7a** Applegarth (existing) from Grafton Road



**8a** Applegarth (existing) from Grafton Road

PROPOSED BUILDING

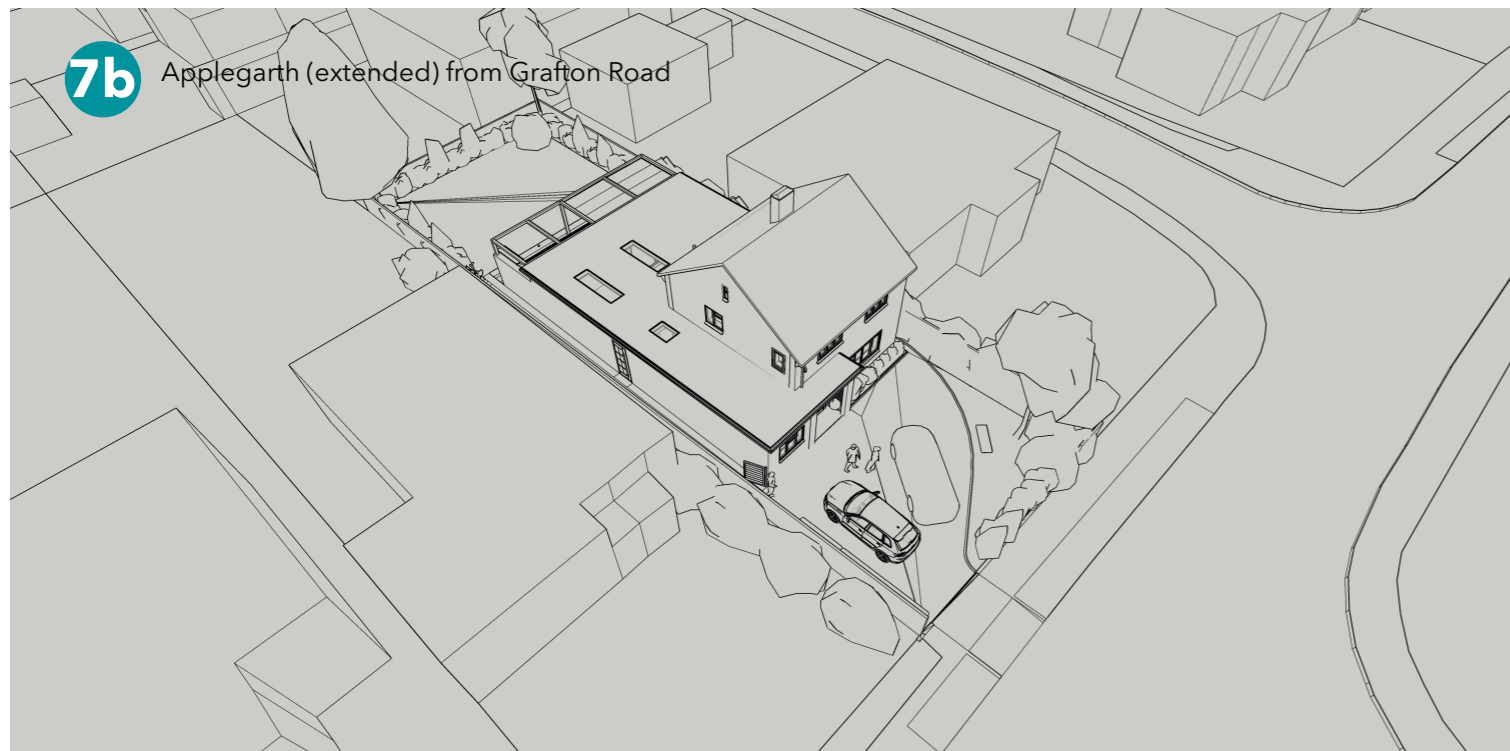

**7b** Applegarth (extended) from Grafton Road

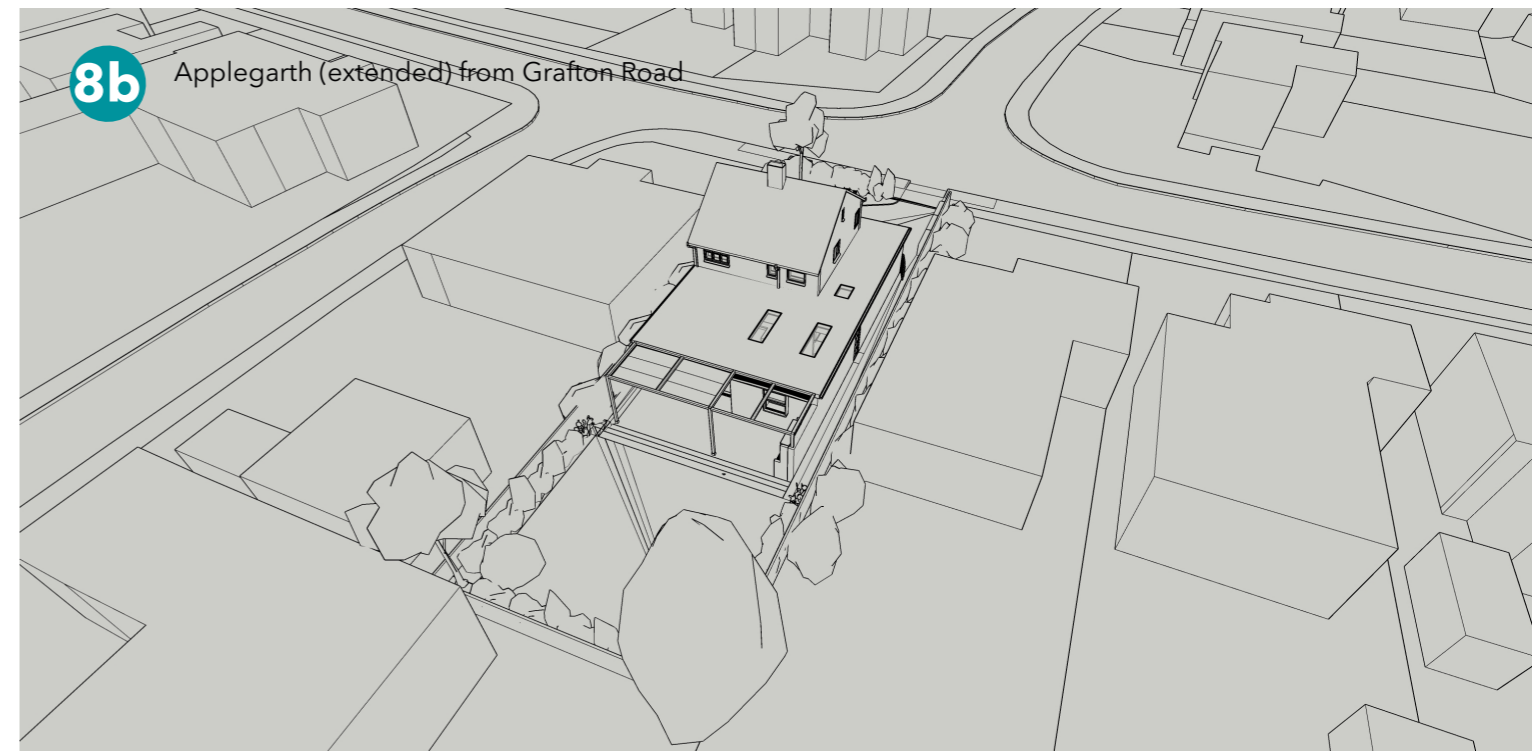

**8b** Applegarth (extended) from Grafton Road