

EXISTING PLAN
Boundary Distances and Planting

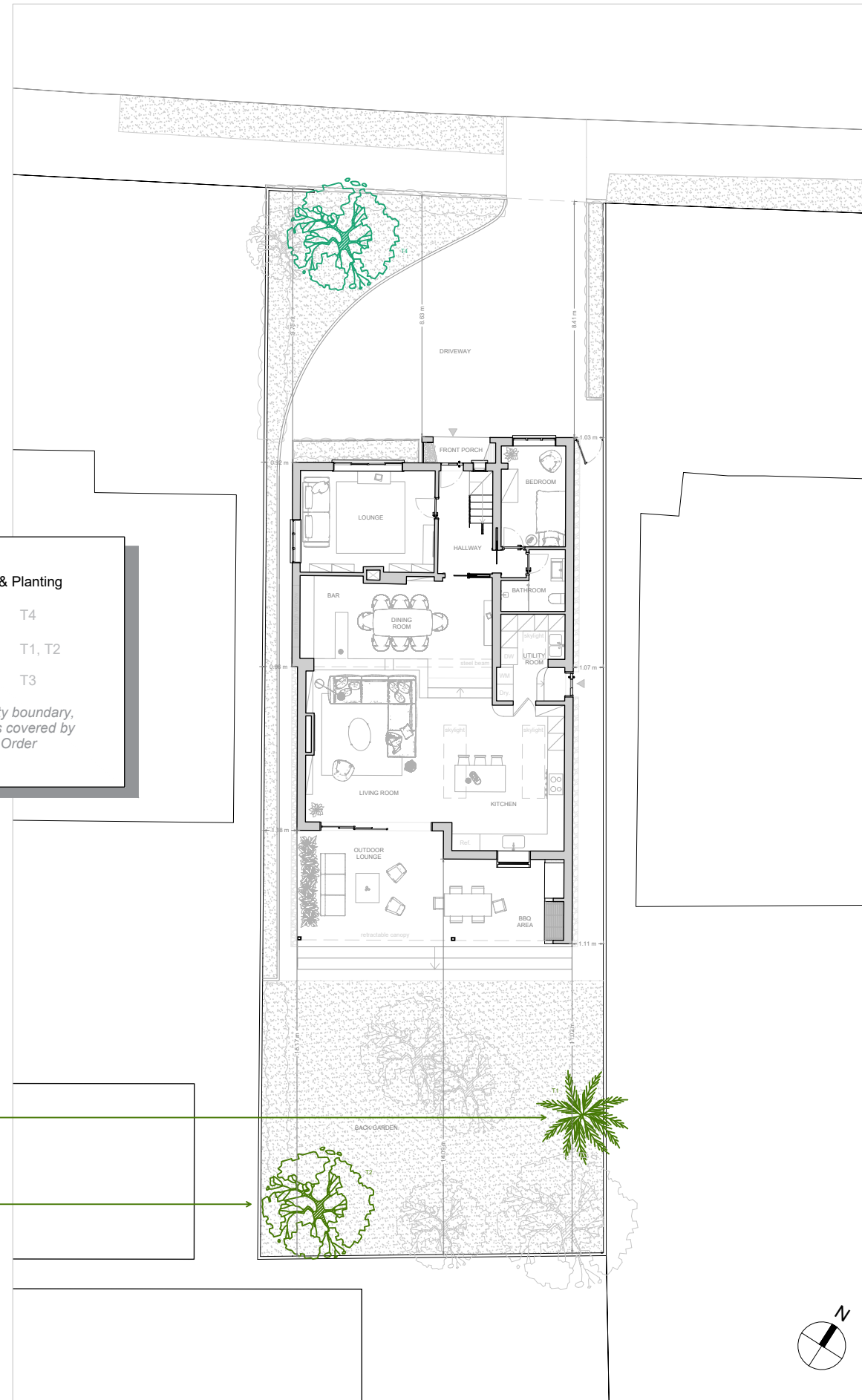

PROPOSED PLAN
Boundary Distances and Planting

Preserved Trees & Planting
 New Tree T4
 Relocated Trees T1, T2
 Removed Tree T3

Within the property boundary, there are no trees covered by any Preservation Order

General Notes

The use of this data by the recipient acts as an agreement of the following statements. This content is made available to the user for information purposes only. All drawings are based upon site information supplied by third parties and as such their accuracy cannot be guaranteed. All features are approximate and subject to clarification by a detailed topography survey, statutory service enquiries and confirmation of the legal boundaries. The user is not entitled to rely upon the data and/or information contained in the 3D Model. All dimensions should be checked on site. Scales for planning use only.

All drawings subject to formal review by a structural engineer, MEP consultant and QS (and subsequent production of drawings for Building Regulations approval).

Architect

Cross Works Ltd
 Octagon Point
 5 Cheapside
 London, EC2V 6AA
 United Kingdom
www.cross-works.co.uk

Client

Corne and Heloise Rudolph

Project Name

Applegarth

Role

Architecture

Project Stage

Householder Planning Application

V10	27/05/2022	Issue Description
Issue	Date	Description

Keyplan



Drawing

Ground Floor Site Plans - Existing and Proposed

Drawn By PS Approved By HA

Scale 1:200 Sheet Size A3

Issue Date / Current Rev. 27/05/2022 V10

Drawing Number

APL-CRW-ZZ-GF-DR-A-0007