

1 East Side Elevation - Existing
1:100

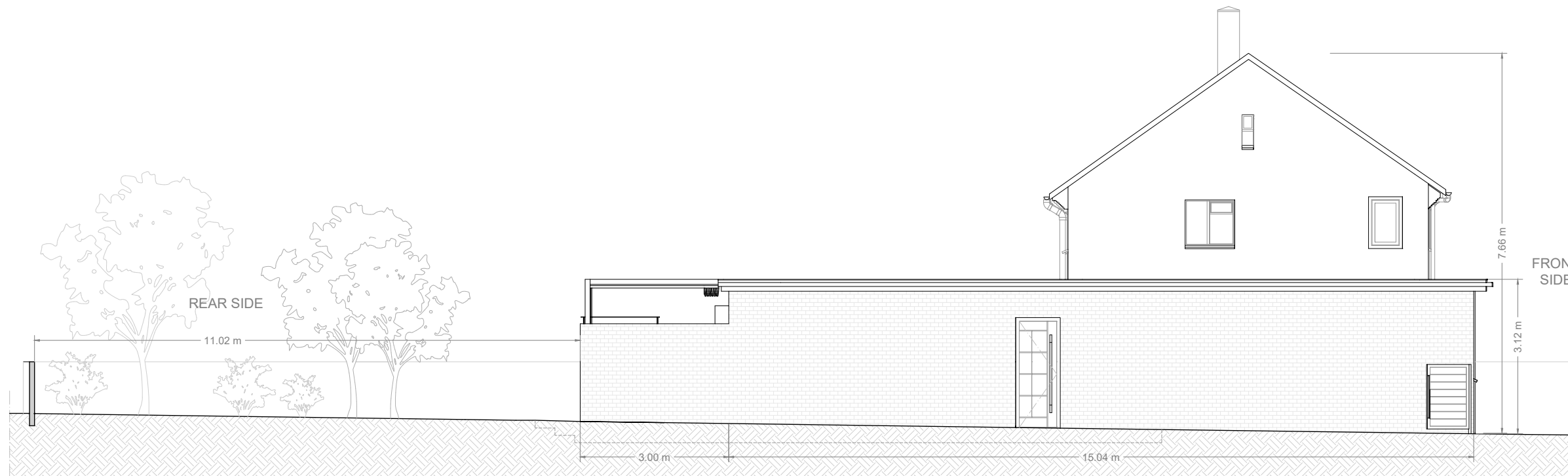

2 East Side Elevation - Proposed
1:100

General Notes

The use of this data by the recipient acts as an agreement of the following statements. This content is made available to the user for information purposes only. All drawings are based upon site information supplied by third parties and as such their accuracy cannot be guaranteed. All features are approximate and subject to clarification by a detailed topography survey, statutory service enquiries and confirmation of the legal boundaries. The user is not entitled to rely upon the data and/or information contained in the 3D Model. All dimensions should be checked on site. Scales for planning use only.

All drawings subject to formal review by a structural engineer, MEP consultant and QS (and subsequent production of drawings for Building Regulations approval).

Architect

XW
CROSS WORKS
Cross Works Ltd
Octagon Point
5 Cheapside
London, EC2V 6AA
United Kingdom
www.cross-works.co.uk

Client

Corne and Heloise Rudolph

Project Name

Applegarth

Role

Architecture

Project Stage

Householder Planning Application

V10	27/05/2022	Issue Description
Issue	Date	Description

Keyplan

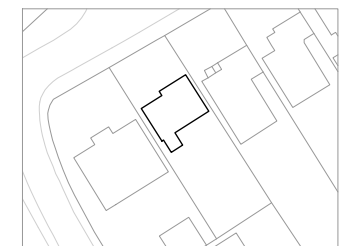

Drawing

East Side Elevations - Existing and Proposed

Drawn By PS Approved By HA

Scale 1:100 Sheet Size A3

Issue Date / Current Rev. 27/05/2022 V10

Drawing Number

APL-CRW-ZZ-ZZ-DR-A-0014