

EXISTING (PART) PLAN

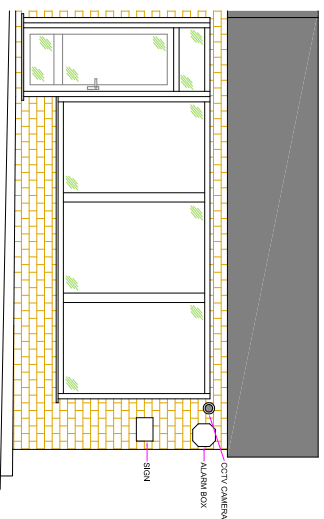

EXISTING ELEVATION

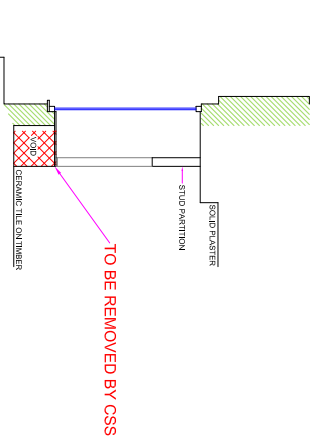

EXISTING SECTION VIEW A-A

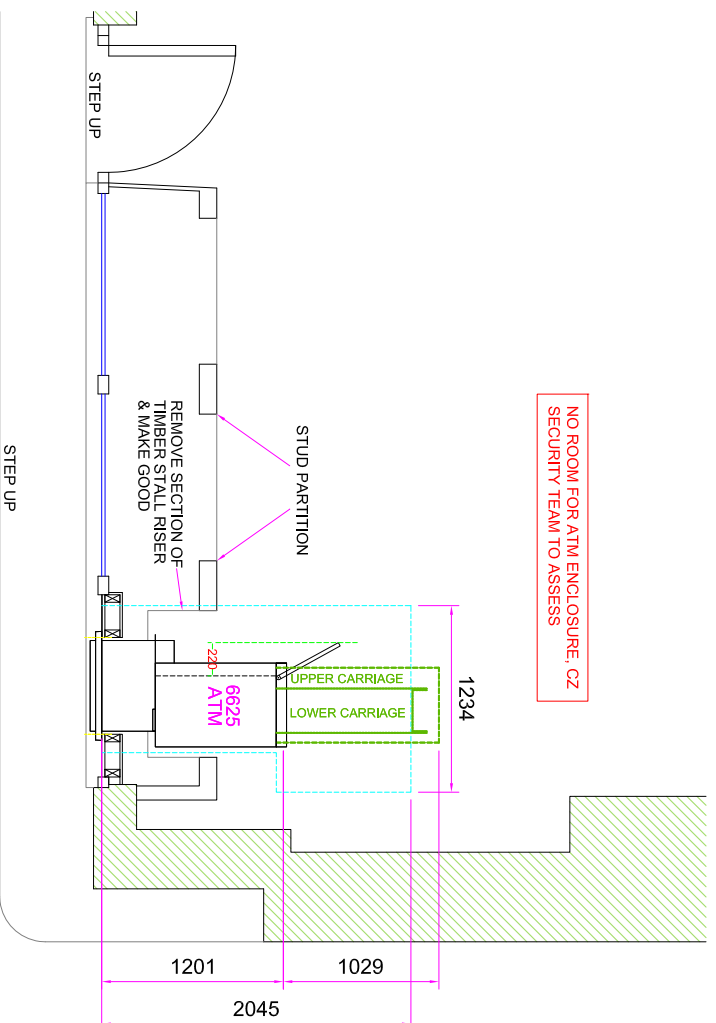

PROPOSED (PART) PLAN

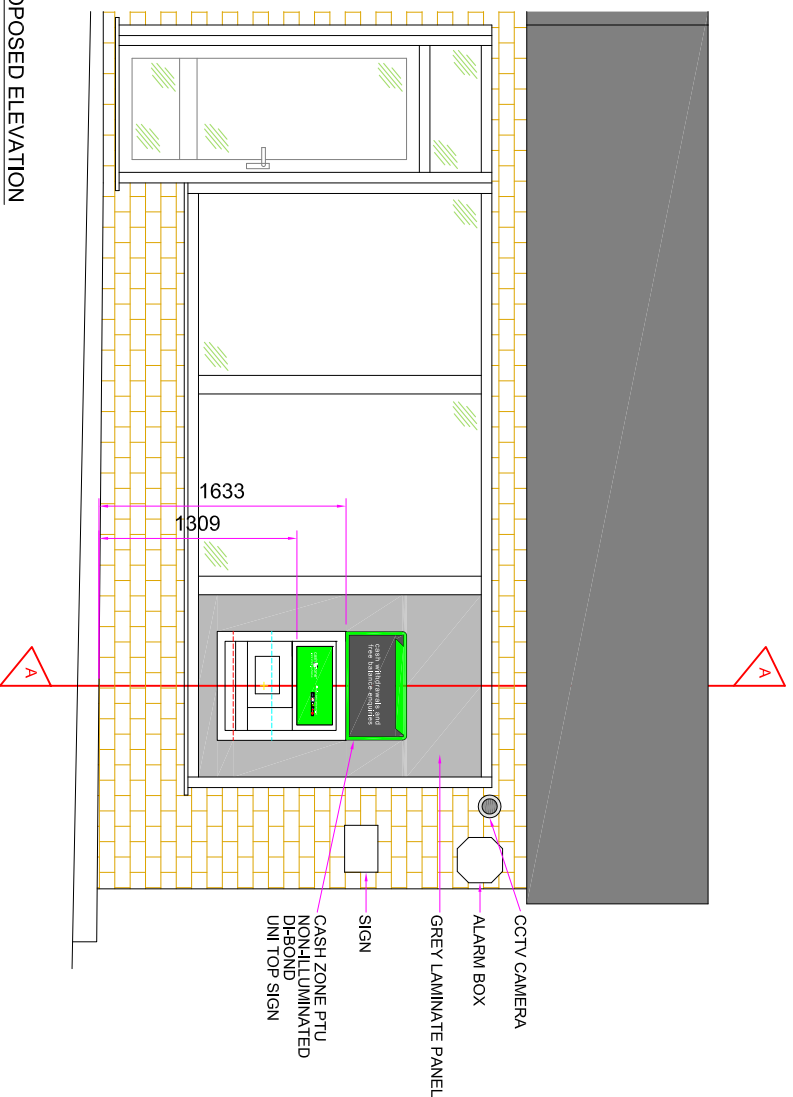

PROPOSED ELEVATION

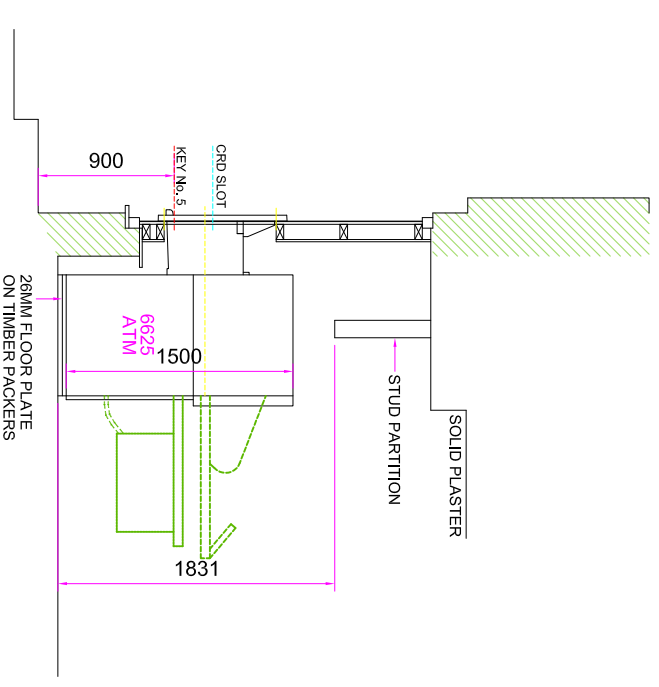

SECTION VIEW A-A

drawing approval

|                                          |          |                                                                      |                                                                             |
|------------------------------------------|----------|----------------------------------------------------------------------|-----------------------------------------------------------------------------|
| SITE ADDRESS                             |          | TITLE                                                                |                                                                             |
| 85 RED BANK ROAD,<br>BISPHAM,<br>FY2 9HZ |          | PROPOSED AUTOMATED TELLER MACHINE (ATM)<br>INSTALLATION FOR CASHZONE |                                                                             |
| DRAWN                                    | DATE     | SCALE                                                                | REVISION                                                                    |
| MAL                                      | 05/07/21 | VARIOUS @A3                                                          | 01                                                                          |
| REF/REQ NO.                              | SHEET    | REVISION                                                             | DESCRIPTION                                                                 |
| E024163                                  |          | 01                                                                   | ATM TYPE CHANGED FROM 2190XE TO 6625 C&E BEZEL ATM TO SUIT ATM AVAILABILITY |

|            |          |          |
|------------|----------|----------|
| NAME:-     | DATE     | BY       |
| POSITION:- | 23/07/21 | MAL      |
| APPROVED:- | DATE:-   | SIGNED:- |

DO NOT SCALE EXCEPT FOR PLANNING AND BUILDING REGULATION PURPOSES

**GENERAL NOTES**

- LIGHTING :- ALL LIGHTING TO BE POSITIONED TO AVOID DIRECT GLARE ON THE EYES OF THE USER AND UNWANTED REFLECTIONS FROM THE SCREEN OR OPERATING FEATURES. GLARE FROM LIGHTING TO BE AVOIDED.
- SIGNAGE :- ALL SIGNAGE TO CONFORM TO BS 8300:2001 SECTIONS 9.2.2 LOCATION & DESIGN OF SIGNS & INFORMATION AND 9.2.3 VISUAL SIGNS.
- ALL NEW GLAZING CONFORMS TO BS 6206.
- ALL ELECTRICAL WORK CONFORMS TO BS 7671.

IT IS ASSUMED THAT ALL PRELIMINARY WORKS CARRIED OUT / CONTRACTED BY THE SITE OWNER (SHOULD THEY BE REQUIRED BY THE PROJECT) ARE COMPLETED IN ACCORDANCE WITH CURRENT BUILDING REGULATIONS 2010 AND AMENDMENTS THEREAFTER

**SITE NOTES**

- FLOOR CONSTRUCTION: CERAMIC TILE ON TIMBER
- TTG INSTALL
- REMOVE EXISTING GLAZING PANEL
- MODIFY / REMOVE SECTION OF TIMBER STALL RISER & MAKE GOOD WITH WHITE MELAMINE PANELS
- INSTALL: GREY LAMINATE PANEL, SECURITY STUDWORK, 28MM FLOOR PLATE ON TIMBER PACKERS, ATM, ELECTRICS AND NON-ILLUMINATED DIBOND SIGNAGE
- INSTALL FLOOR SUPPORT

**NOTE:**

- NO ASBESTOS REG. CSS TO ARRANGE ASBESTOS SURVEY REQUIRED PRIOR TO FURTHER SURVEYS AND INVASIVE WORKS COMMENCING
- NO ROOM FOR ATM ENCLOSURE CASH ZONE SECURITY TEAM TO ASSESS
- SHOP HAS A BASEMENT / DESTRUCTIVE FLOOR SURVEY REQUIRED
- FLOOR TILES HEAVILY DAMAGED / PHOTOS TAKEN / SPREADER PLATES REQUIRED FOR ATM DELIVERY

**WORK TO BE CARRIED OUT BY OTHERS**

- PROVIDE FULL ACCESS FOR ASBESTOS SURVEY AND ANY ADDITIONAL SITE SURVEYS
- REMOVE 2 X SPOT LIGHT FITTINGS IN ATM INSTALL LOCATION
- PROVIDE CLEAR ACCESS TO BASEMENT FOR CSS BUILDER TO INSTALL FLOOR SUPPORT UNDER ATM

