





NORTH ELEVATION AS PROPOSED
SCALE 1:100@A1



SOUTH ELEVATION AS PROPOSED
SCALE 1:100@A1

MATERIALS KEY

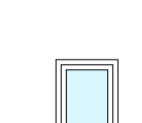
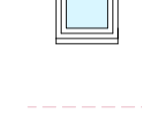
-  SINGLE WALLS
-  NEW WALLS
-  ZINC (STANDING SEAM)
ANTHRACITE GREY
-  ZINC (FLAT PANELS)
ANTHRACITE GREY
-  GLAZING
-  DOWNTAKINGS



EAST ELEVATION AS PROPOSED
SCALE 1:100@A1



WEST ELEVATION AS PROPOSED
SCALE 1:100@A1

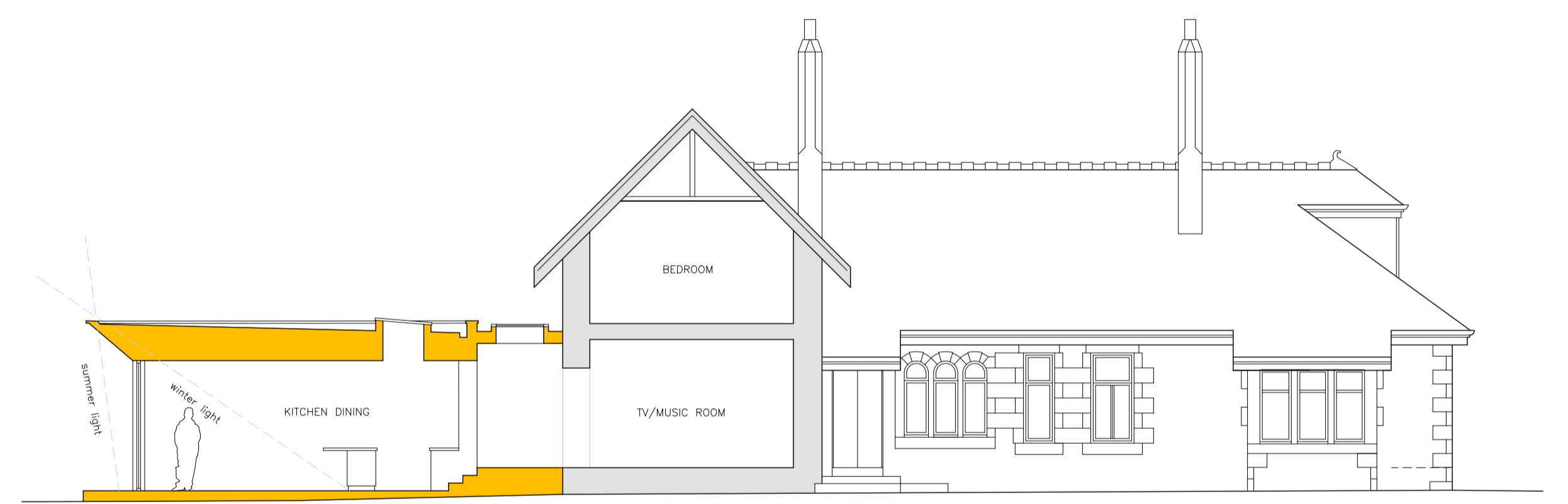

SECTION A-A AS PROPOSED
SCALE 1:100@A1