

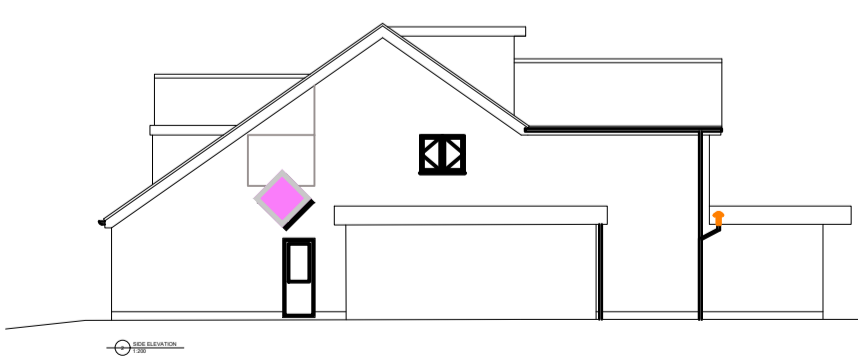

- LEGEND**
- Site Boundary
 - Removed Vegetation
 - Proposed Tree - Refer to plant schedule for detailed specification.
 - Proposed Planting Area - Refer to plant schedule for detailed specification.
 - Proposed Specimen Plant - Refer to plant schedule for detailed specification.
 - Proposed Privacy Screening - Refer to plant schedule for detailed specification.
 - Proposed Seeded Grass Areas - Refer to plant schedule for detailed specification.

- LEGEND**
- Proposed Birdhouse - Product: Wall-Mounted Bird Ball Supplier: Green & Blue
 - Proposed Integrated Bee Bricks - Product: Bee Brick (or Bee Cell if stone wall) Supplier: Green & Blue
 - Proposed Insect Hotels - Product: Capri Insect Hotel Supplier: CJ Wildlife
 - Proposed Hedgehog-friendly fencing Product: Hedgehog friendly gravel board Supplier: Jackson's Fencing or similar
 - Proposed log pile

Proposed Locations
Wall-mounted bird balls by Green&Blue



Wall-Mounted Bird House



Proposed Bird Boxes to be hung from facade of house, at least 3m above ground level, facing north-east.

CJ Wildlife Capri Insect Hotel



Proposed Insect Hotels to be fixed to walls at a height of 1.5m above ground level.

Hedgehog Friendly Fencing



Proposed Hedgehog friendly gravel board to be installed either side of new fence installation at rear garden boundary.

Integrated Bee Brick



Proposed integrated bee bricks for seamless integration into new proposed retaining wall at drive.

Solitary Bee Cells



Proposed recycled concrete nesting cells for solitary bees for installation within stone walls or log piles.

Proposed log pile



Proposed log piles constructed from dead wood from removed on-site hardwood trees. 10-15cm diameter logs with bark still attached, laid horizontally with dead leaves in a semi-tidy pyramidal pile. 2m long, 0.5m height.

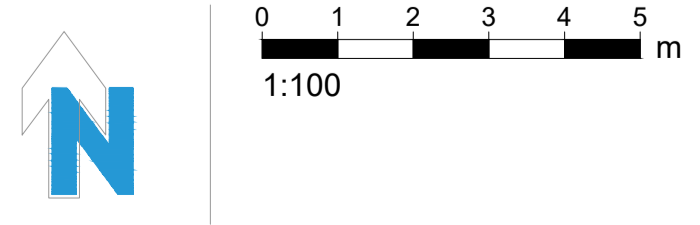

This drawing and design are the copyright of Lloyd Bore Ltd. Do not scale from this drawing. This drawing has been produced for the purposes of a planning application and is not intended for construction purposes. The landscape design information is subject to checking and written approval by the project engineer, particularly in respect of above and below ground services, structures and foundations.

rev.	rev. date	auth.	rev. note
P01	17.05.22	JB	Initial Issue

rev.	rev. date	auth.	rev. note

client: **Building Design Studio**
project: **Broadlands**
North Pole Road, Barming
Maldstone, ME16 9HG

drawing no. **6099-LLB-XX-XX-DR-L-0002** rev **P01**
drawing title: **Biodiversity Enhancement Plan** suit **S4**

rev date: **17/05/22**
scale: **1:100**
sheet: **A1**
drawn: **ET**
checked: **JB**

lloyd bore landscape ecology arboriculture
33 ST. GEORGE'S PLACE, CANTERBURY, KENT CT1 1UT 01227 464 340
www.lloydbore.co.uk mail@lloydbore.co.uk