

Elevation 'A'

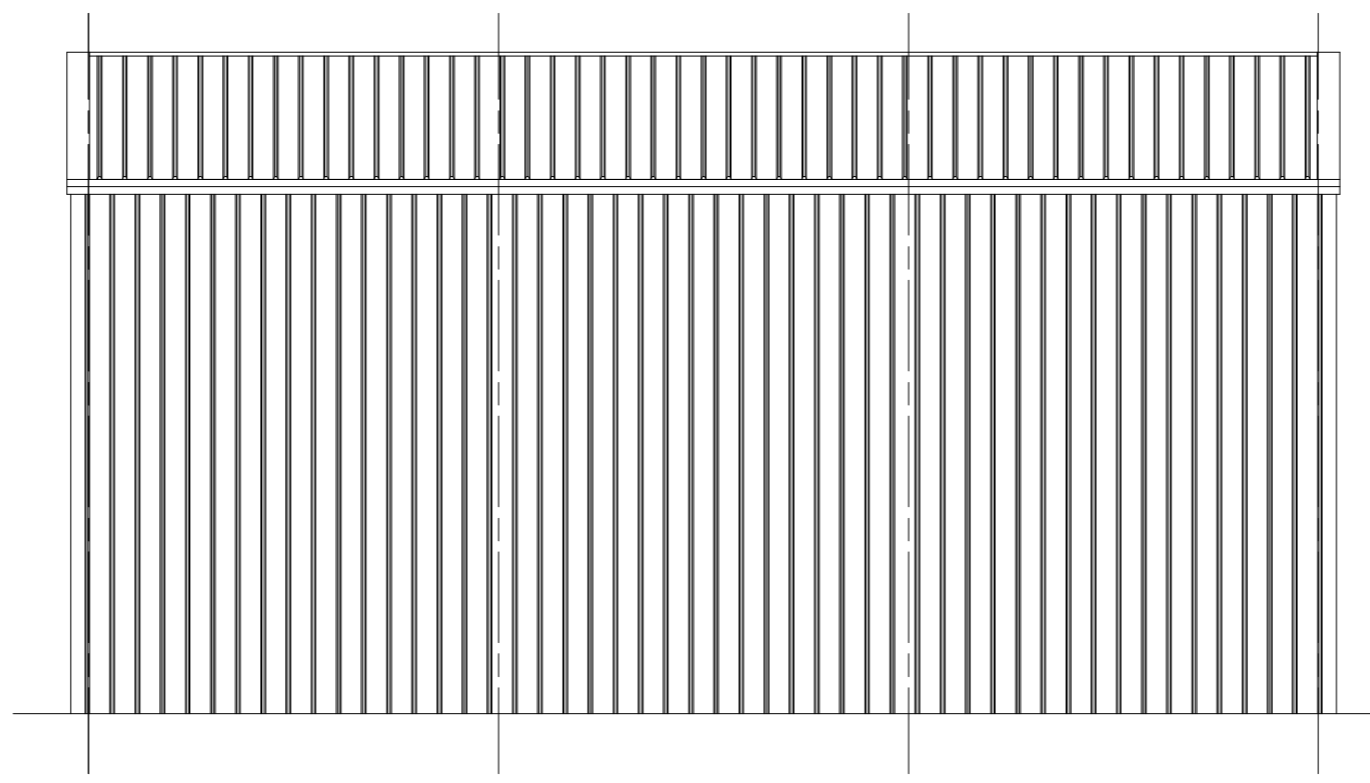

Elevation 'D'



Elevation 'E'

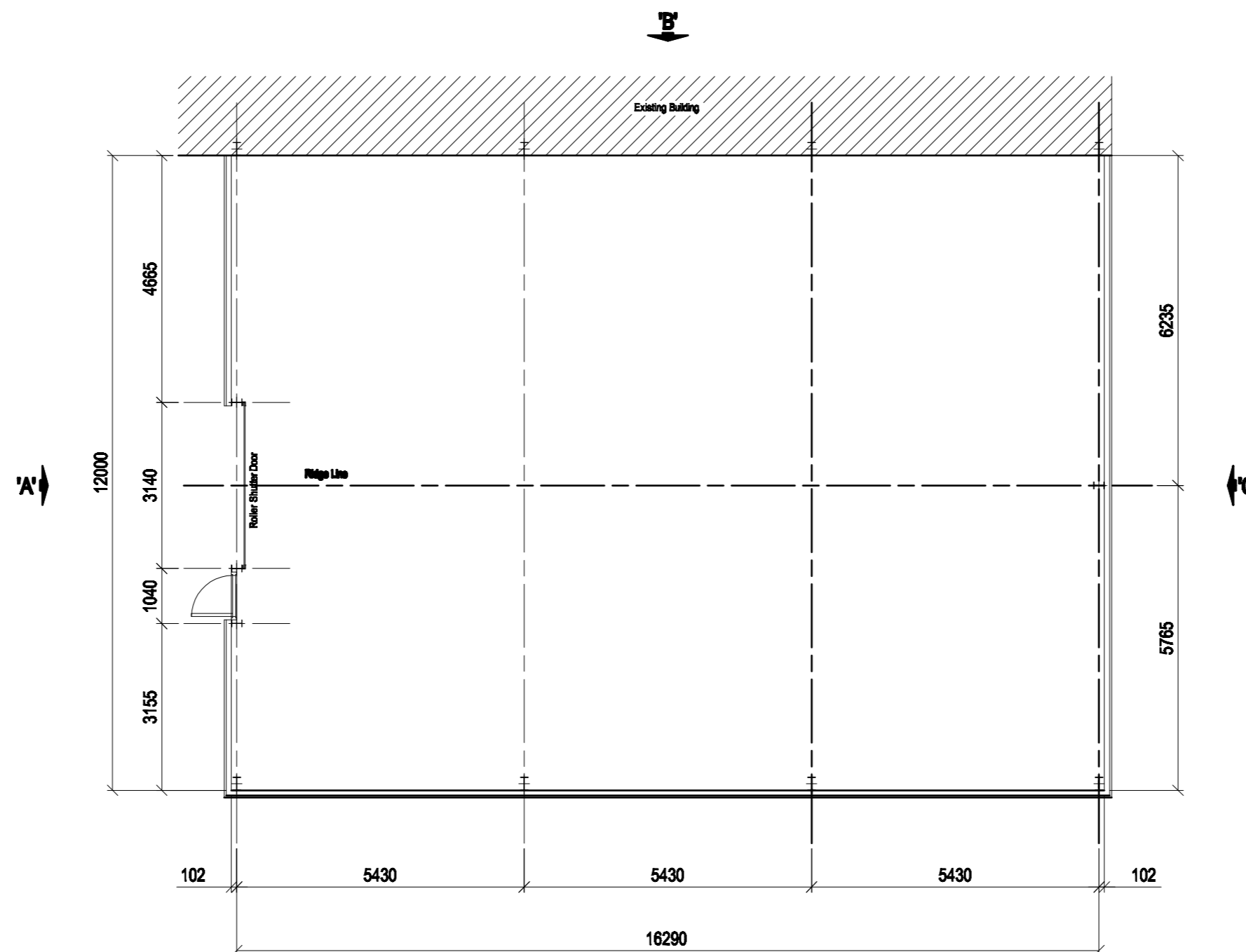

Plan  
0 1000 2000

- Roof Cladding:-** Claddex CL35 100mm plastisol coated composite panel complete with all fillers, flashings, etc.  
Colour:- Merin Grey 18825.
- Wall Cladding:-** Claddex CL35 100mm plastisol coated composite panel down to FFL.  
Colour:- Juniper Green 12829.
- Doors:-** 1 no. insulated, galvanized, electrically operated, roller shutter door.  
1 no. steel framed 10 point locking security / personnel door.
- R/W Goods:** 1 no. run of 300mm x 160mm insulated galvanized steel Boundary Wall gutter, with 1 no. stack of 160mm Ø PVC RWP per stretch.  
1 no. run of 200mm (8") 'Trimline' galvanized steel gutters, with 1 no. stack of 110mm Ø PVC RWP per stretch.
- Steel Finish:-** Painted, dark green hi-build zinc phosphate primer, DFT75µ.



## BOWIE LOCKWOOD STRUCTURES LTD

FARM & INDUSTRIAL BUILDING SPECIALISTS

Coombe Abbey Farm, Coombe Fields Road  
Binley, Coventry CV3 2SX  
Phone: 0845 2572343  
Fax: 02476 456499  
e-mail: sales@bowielockwood.co.uk

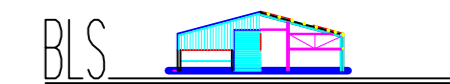

**Client:** J&A Growers Ltd  
Bradshaw Farm  
Wasperton  
Warwick  
Warwickshire  
CV35 8EB

**Project:** Side Extension

**Scale:** 1:100  
(Unless Otherwise Stated)

**Drawn:** BT  
**Chkd:** -  
**Date:** 23-05-22

**Sht. A2**  
**Job No. 2227**  
**Drg. No. 101**  
**Rev.** -

Revision Date Details