

Ground Floor

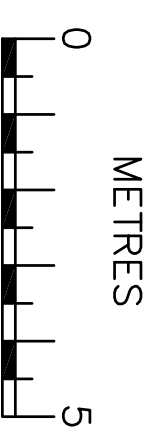

**AI PLANS**  
[info@aiplans.co.uk](mailto:info@aiplans.co.uk)

**NOTES**  
 The contractors are to check all the dimensions, levels, drain runs and general condition of the site before works commence.  
 All works are to be carried out in accordance with current Building Regulations, British Standards, Code of Practice and Local Authority Requirements.

Project:  
**159-157 Great North Way,  
 London NW4 1PP**

Title:  
**EXISTING  
 Floor Plans**

Date: 19.05.22 Scale: 1:100 @ A3

Dwg. No. GNNW.157-9.EX.01 Rev:

# EXISTING



First Floor

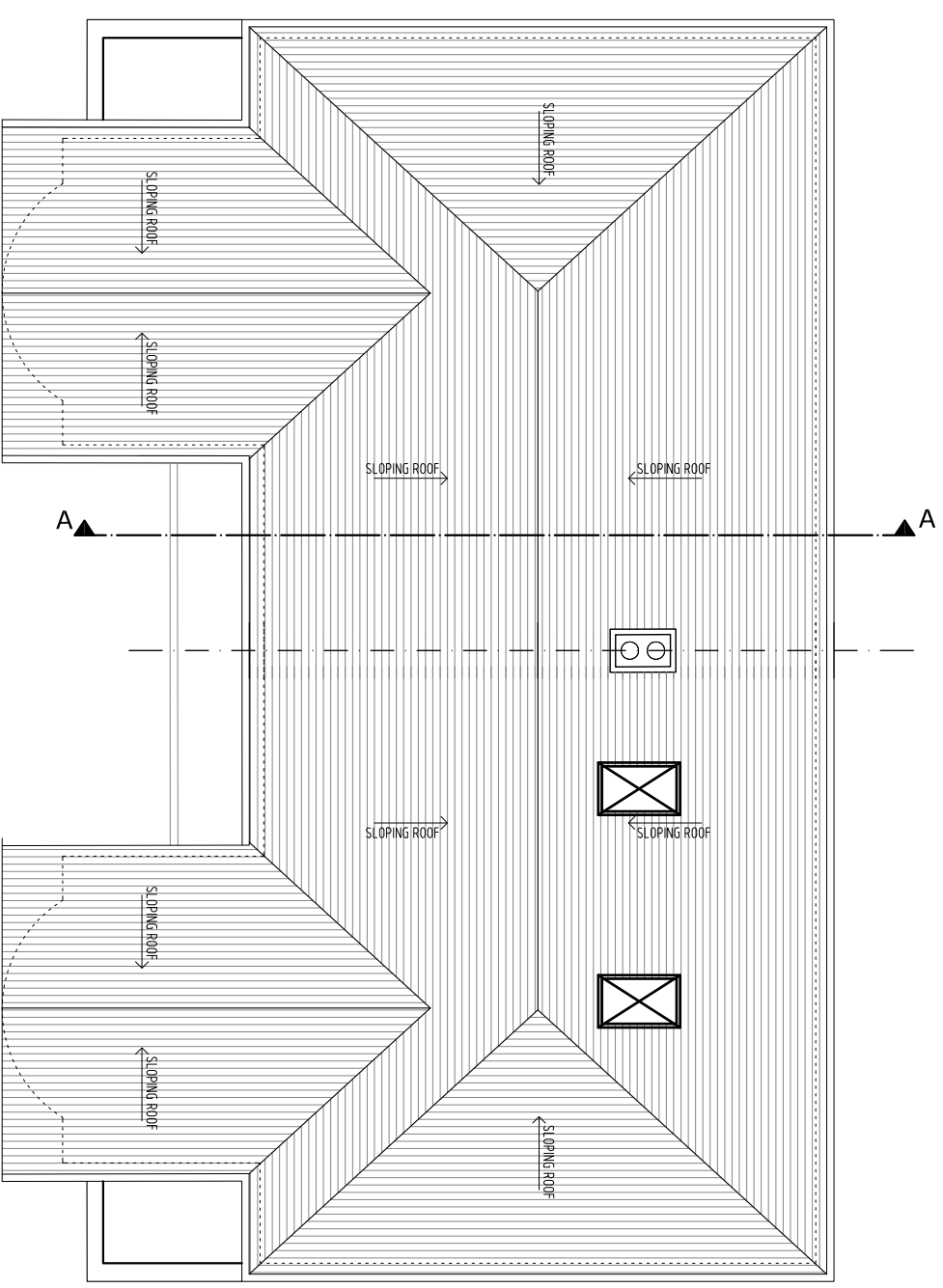

Roof Plan

Roof Plan

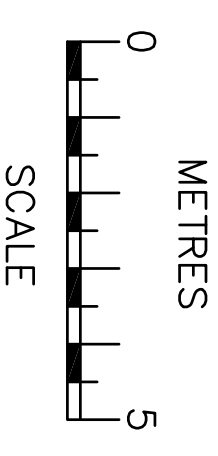

**NOTES**  
The contractors are to check all the dimensions, levels, drain runs and general condition of the site before works commence.

All works are to be carried out in accordance with current Building Regulations, British Standards, Code of Practice and Local Authority Requirements.



**AJ PLANS**  
info@ajplans.co.uk

**Project:**  
157-159 Great North Way,  
London NW4 1PP

**Title:**  
EXISTING  
Floor Plans

**Date:** 19.05.22 **Scale:** 1:100 @ A3

**Dwg. No.:** GNW.157-9.EX.02

**Rev:**

# EXISTING

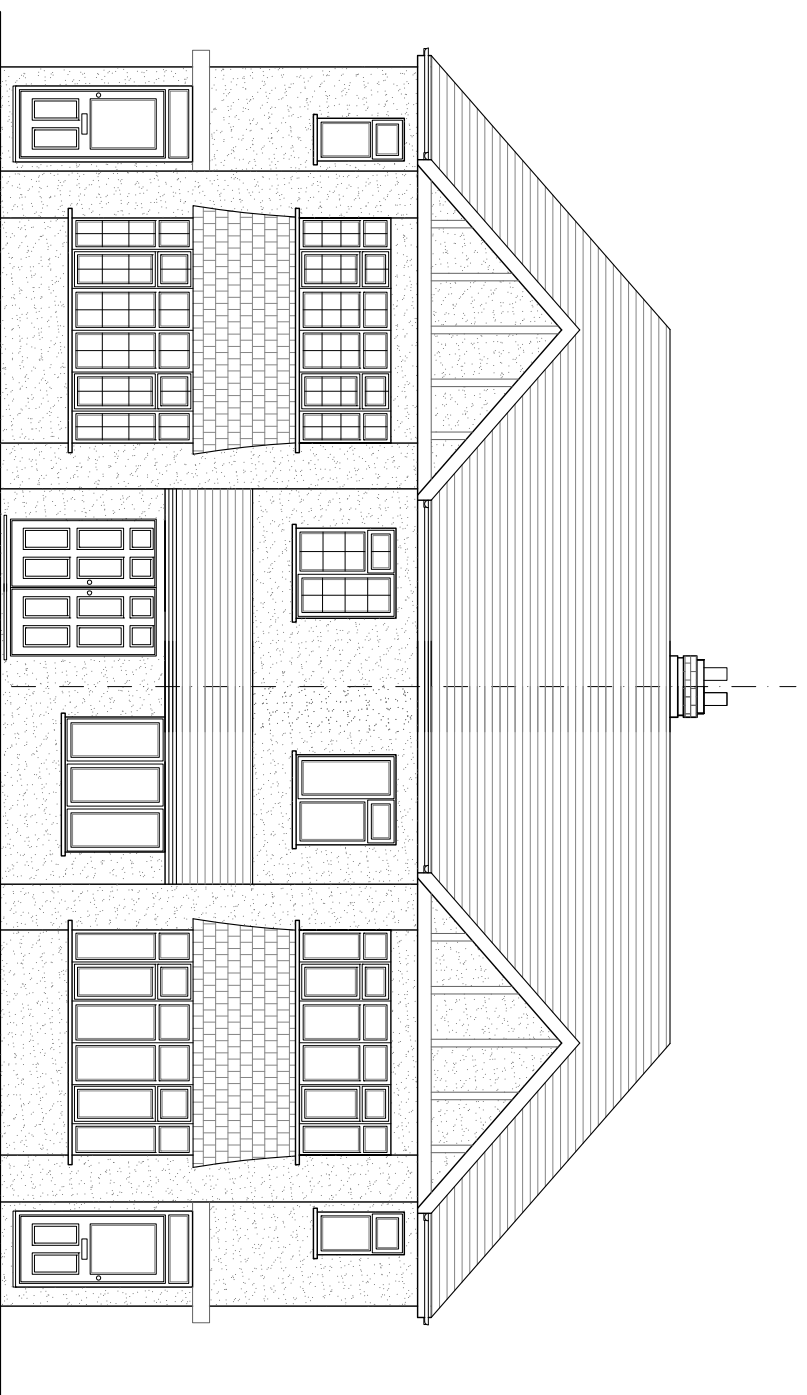

157

159

*Front Elevation*

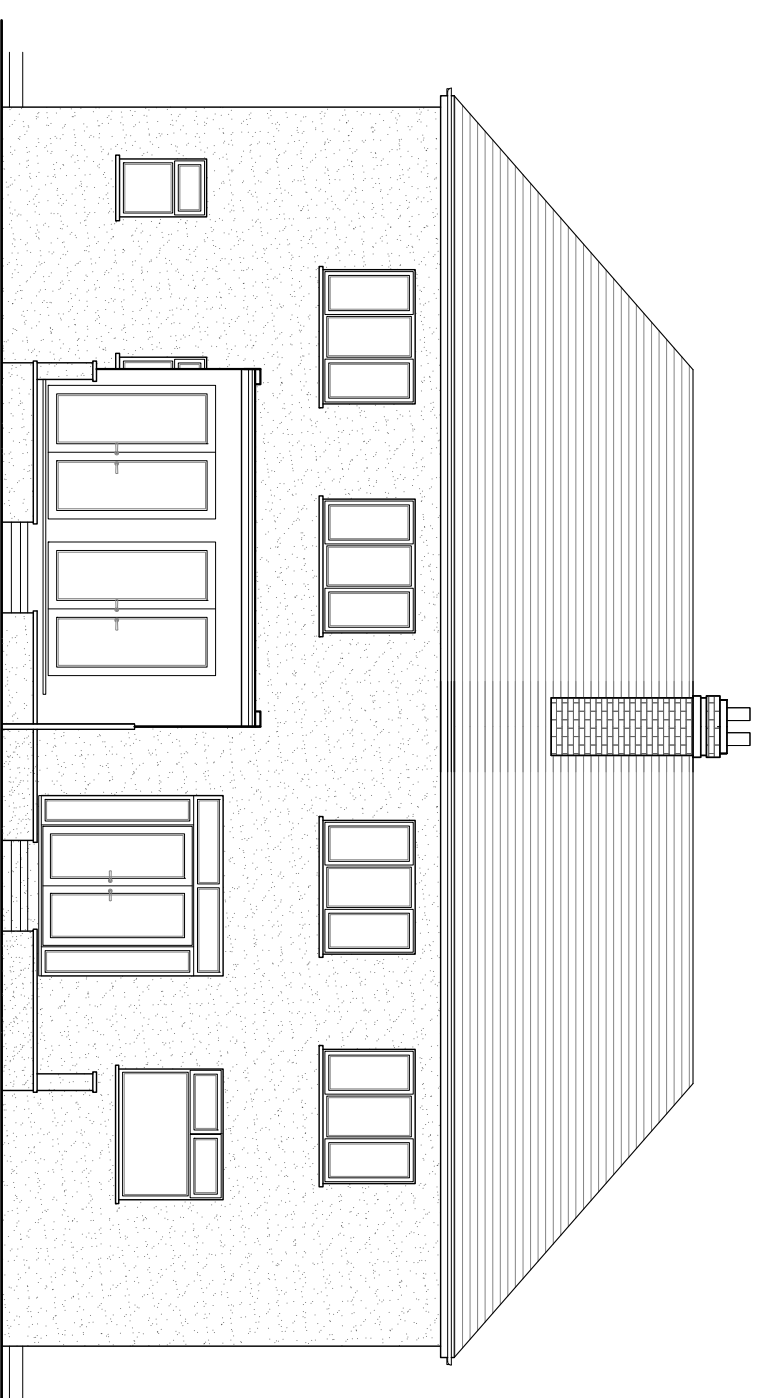

*Rear Elevation*

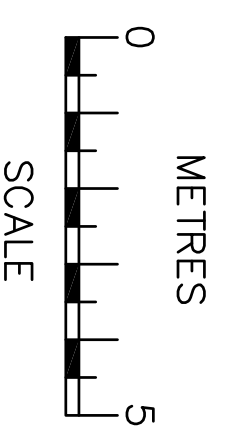
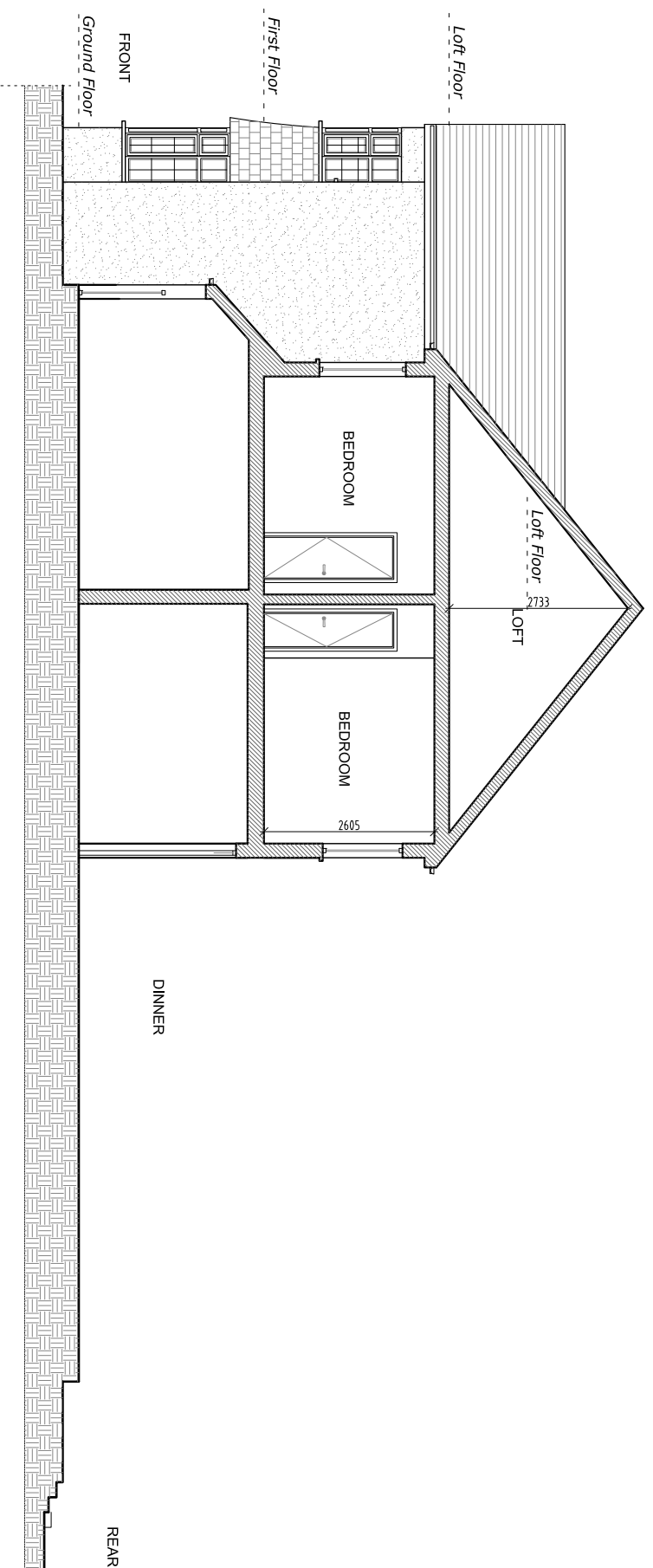

**NOTES**  
The contractors are to check all the dimensions, levels, drain runs and general condition of the site before works commence.

All works are to be carried out in accordance with current Building Regulations, Code of Practice and Local Authority Requirements.



**AJ PLANS**  
info@ajplans.co.uk

**Project:**  
157-159 Great North Way,  
London NW4 1PP

**Title:**  
EXISTING  
Section and Elevations

**Date:** 19.05.22      **Scale:** 1:100 @ A3

**Dwg. No.** GNV.157-9.EX.03

**Rev:**