

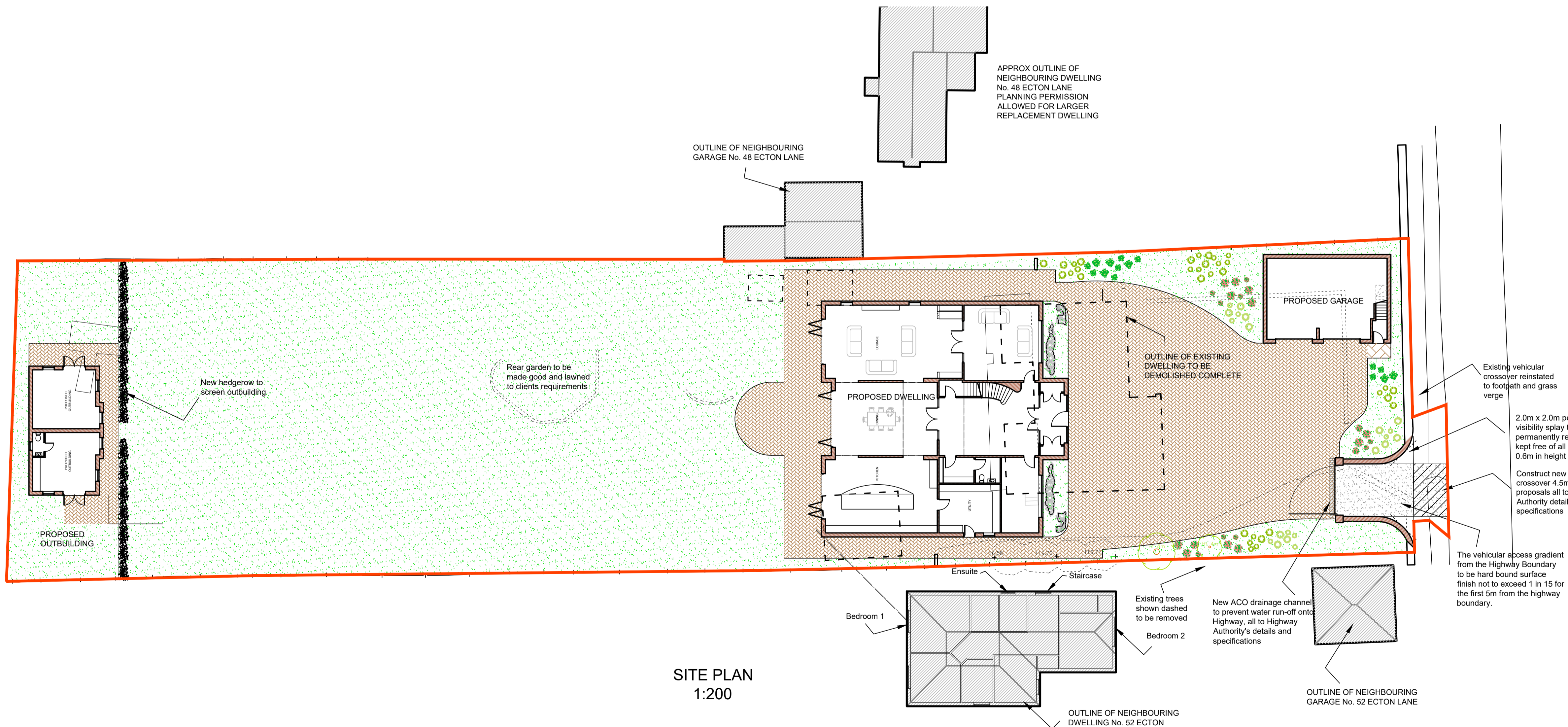

Modify existing access / walls as shown. Construct new vehicular crossover 4.5m wide to access proposals all to Highways Authority details and specifications

STREET SCENE
1:100



SITE PLAN
1:200

External Materials

Walls
Facing brickworkwork externally to be confirmed.

Roof
Roof tiles to be confirmed.

Windows
New double glazed windows and doors.
Windows to bathrooms / ensuites to be obscure glazed.

Boundary Treatments
Existing perimeter boundaries retained.

Rev A - Finalised for planning submission. 27/05/2022

**Street Scene & Site plan
AS PROPOSED**

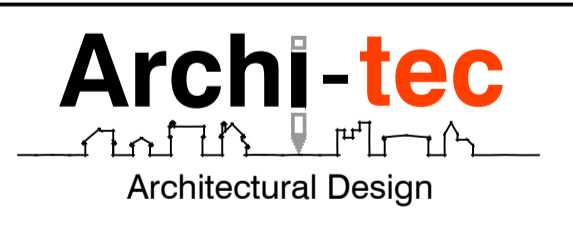

0772 565 8850 Telephone
www.Archi-tec.co.uk Website
Simon@Archi-tec.co.uk Email
 25a Burcote Wood Farm, Nr Towcester, NN12 8TA Address

**PROPOSED REDEVELOPMENT at
50 ECTON LANE, SYWELL,
NORTHANTS, NN6 0BA.**

Client Mr & Mrs McTaggart
 Date March 2022
 Scale As noted @ A1
 Drawing No M111 - 23A

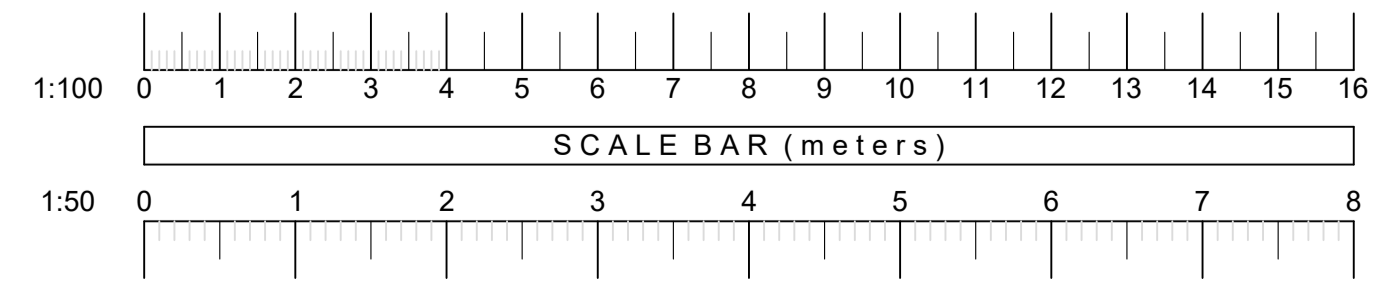

ALL DIMENSIONS TO BE CHECKED ON SITE. ANY DISCREPANCIES TO BE DISCUSSED AND AGREED PRIOR TO PROCEEDING. ALL WORKS TO BE CARRIED OUT IN ACCORDANCE WITH CURRENT BUILDING REGULATIONS AND RELEVANT CODES OF PRACTICE. THIS DRAWING IS THE PROPERTY OF ARCHI-TEC ARCHITECTURAL DESIGN AND MUST NOT BE COPIED OR REPRODUCED WITHOUT PRIOR WRITTEN CONSENT. STRUCTURAL INFORMATION SHOWN INDICATIVE ONLY. REFER TO STRUCTURAL ENGINEERS DRAWINGS AND CALCULATIONS AS NECESSARY.