

PROJECT NOTES

Height to Panels: 600 mm
 Panel Pitch: 23°
 Ramming Depth: 1800mm

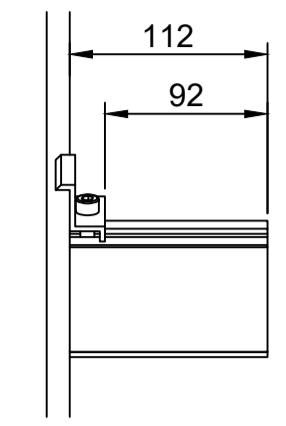

Detail A

FRONT ELEVATION

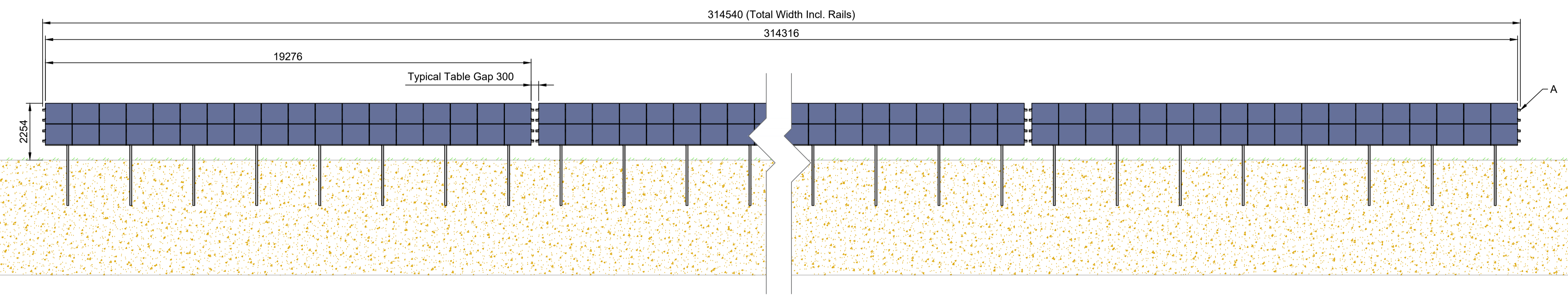

REAR ELEVATION

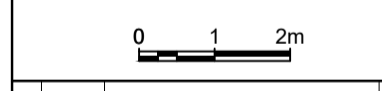
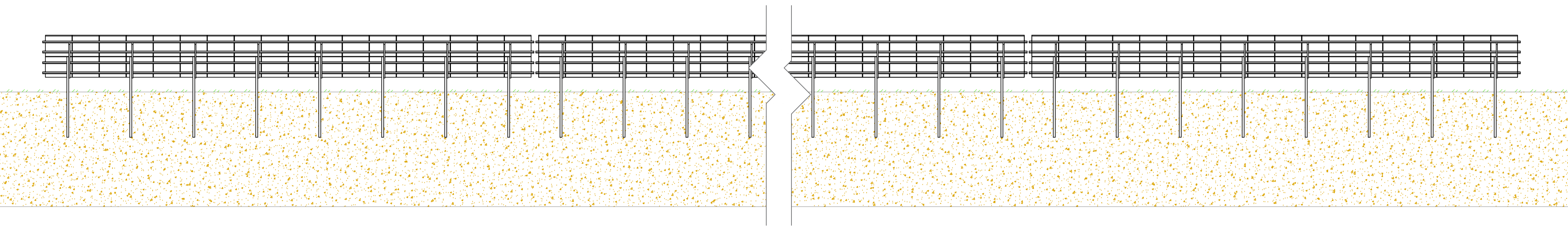

REV	DATE	COMMENTS	BY
1	27/02/2023	Final Layout	LM
2	-	-	-
3	-	-	-
4	-	-	-
5	-	-	-
6	-	-	-
7	-	-	-

Total Install Capacity:
 2214 x 450W = 996.3kWp

SYSTEM INFORMATION

Equipment	Manufacturer	Model
Module	JA	JAM72520 450/MR
Inverter	Huawei	7 x 100KTL
Mounting System	Alumero	Landscape 2.2

Client: J & A Smales

Address: Manor Farm, Burton Pidsea, Hull, HU12 9DJ

Drawing: Front & Rear Elevations

Drawn by: LM | **Checked by:** MP

Scale: 1 : 100 @ A1

Drawing No.: QS2063_007

Status: Proposed

BeBa Energy UK Ltd
 Unit 11, Sovereign Park,
 Cleveland Way,
 Hemel Hempstead,
 Hertfordshire,
 HP2 7DA
 Tel: 0144 2220 100
 Email: info@beba-energy.co.uk
 www.beba-energy.co.uk

COPYRIGHT: ALL RIGHTS RESERVED. THIS DRAWING MUST NOT BE REPRODUCED WITHOUT PERMISSION FROM BEBA ENERGY UK LTD. DO NOT SCALE FROM THIS DRAWING. USE FIGURED DIMENSIONS ONLY. ALL DIMENSIONS MUST BE CHECKED ON SITE PRIOR TO STARTING WORK. ANY DISCREPANCIES TO BE REPORTED TO BEBA ENERGY UK LTD.