

Proposed Block Plan

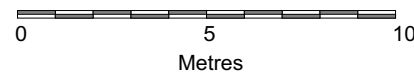

Existing Block Plan

Client:	Drawing No: KNN093_BP	Purpose of Issue: Planning Application
Project: Proposed Extension 15 Walden Road, Swards End	Drawing Title: Block Plan	Alison Akester Architects 1 RIDGEWAY, LITTLE HADHAM, WARE, SG11 2BT Tel: 07914 676114 E: alison@aakarchitects.co.uk
Scale: 1:200 @ A3	Date: 21/03/2022	

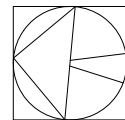
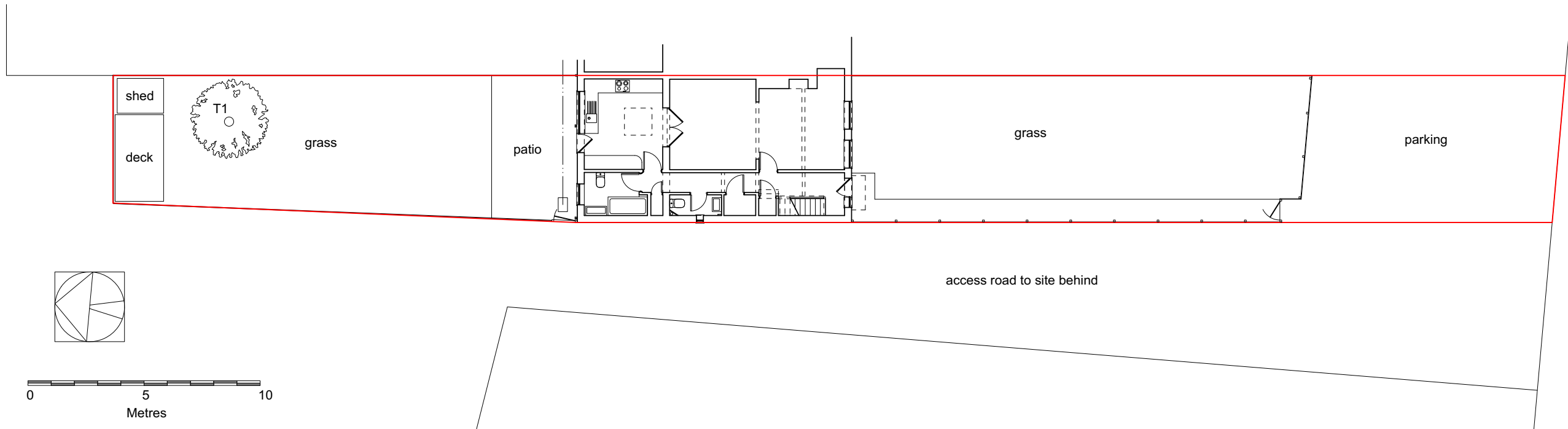