

Proposed ground floor plan

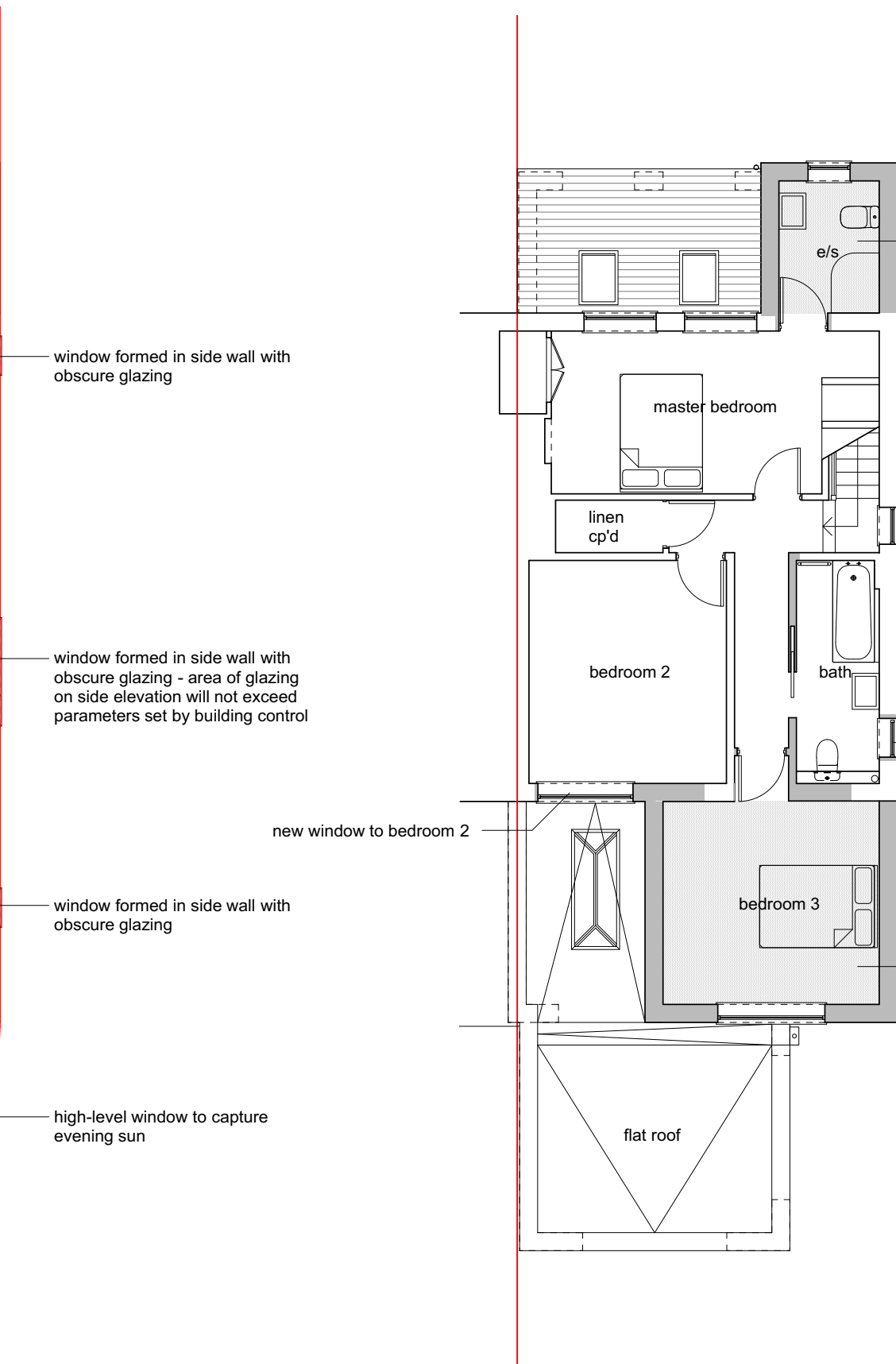

Proposed first floor plan

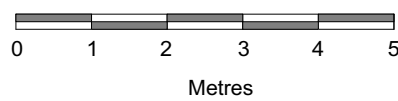
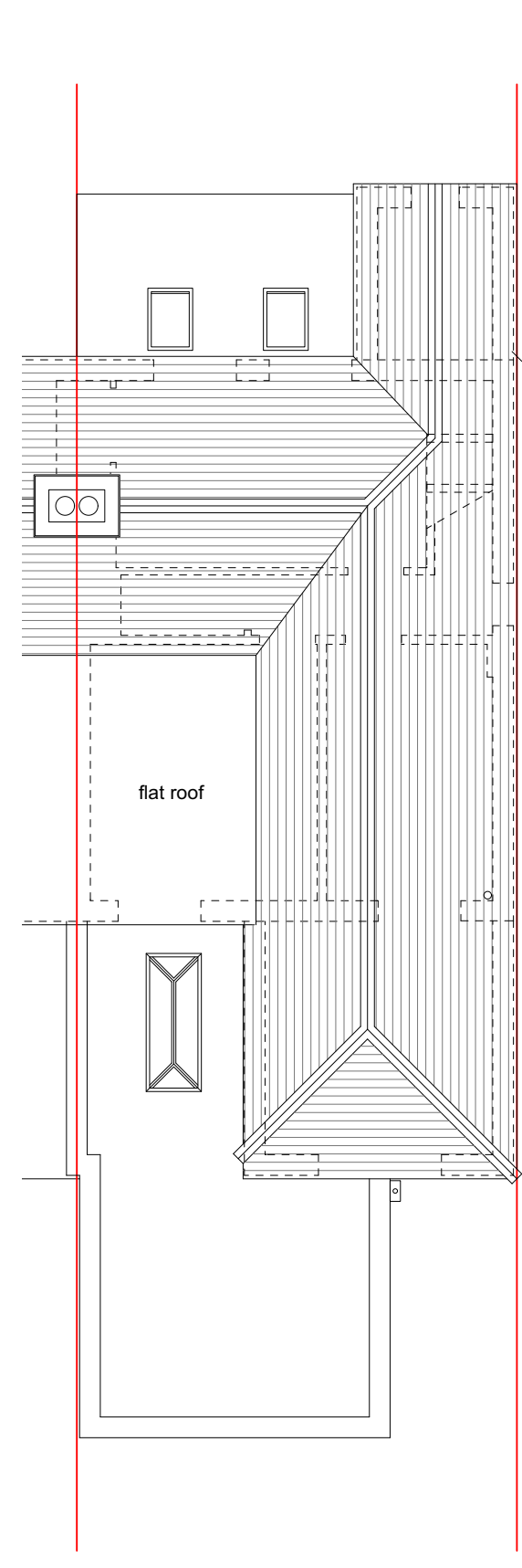

Proposed roof plan

Client: Project: Proposed Extension 15 Walden Road, Swards End Scale: 1:100 @ A3 Date: 18/03/2022	Drawing No: KNN093_02	Purpose of Issue: Planning Application
	Drawing Title: Proposed Floor Plans	Alison Akester Architects 1 RIDGEWAY, LITTLE HADHAM, WARE, SG11 2BT Tel: 07914 676114 E: alison@aakarchitects.co.uk
	Rev: C	

C B A Revision	07 06 22 30 05 22 25 04 22 Date	Window to bathroom added Adjustments to Bed 3 Adjustments to Bed 3 Notes
-------------------------	--	---

