

**Construction Notes**

- New Partition Walls** - Purple
- 100x50mm (or sized to suit existing walls as necessary) SW timber studwork @ max. 400mm c's.
  - Infill between studs with insulation.
  - 12.5mm plasterboard (moisture resistant to bathrooms) with taped edges.
  - Skim finish.

**Doors**

- DG12 & DF4 to be new doors.
- New doors to be ex 32mm thick SW T&G vertical boarding, ledged on 32mm x 150mm SW top, middle and bottom rails. Sized to suit openings.
- DG12 & DG13 to be face fixed sliding doors as Whitworth Drawing 07.

**Ventilation**

- Extract fans as shown.
- Due to Listed Building Status, windows are unable to be fitted with trickle vents, as this will deter from the characteristics of the existing building. However, operable window area is confirmed to be more than 1/20th the size of the room in which they reside. Therefore, the room can be adequately aired using purge ventilation.

**Rain Water Goods**

- black uPVC RWP's and gutters to be replaced with galvanised steel, sized to match existing.

**Air source heat pump**

- As Whitworth Drawing 05

**Stairs**

- New Balusters as shown in Whitworth Heritage, design and access statement.

**First Floor Glazed Wall**

- As Whitworth Drawing 12.

**Key:**

Extract fan	
Bathroom	15l/s
Utility	30l/s
WC	6l/s

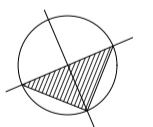
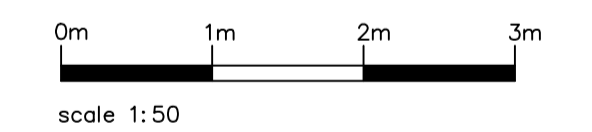
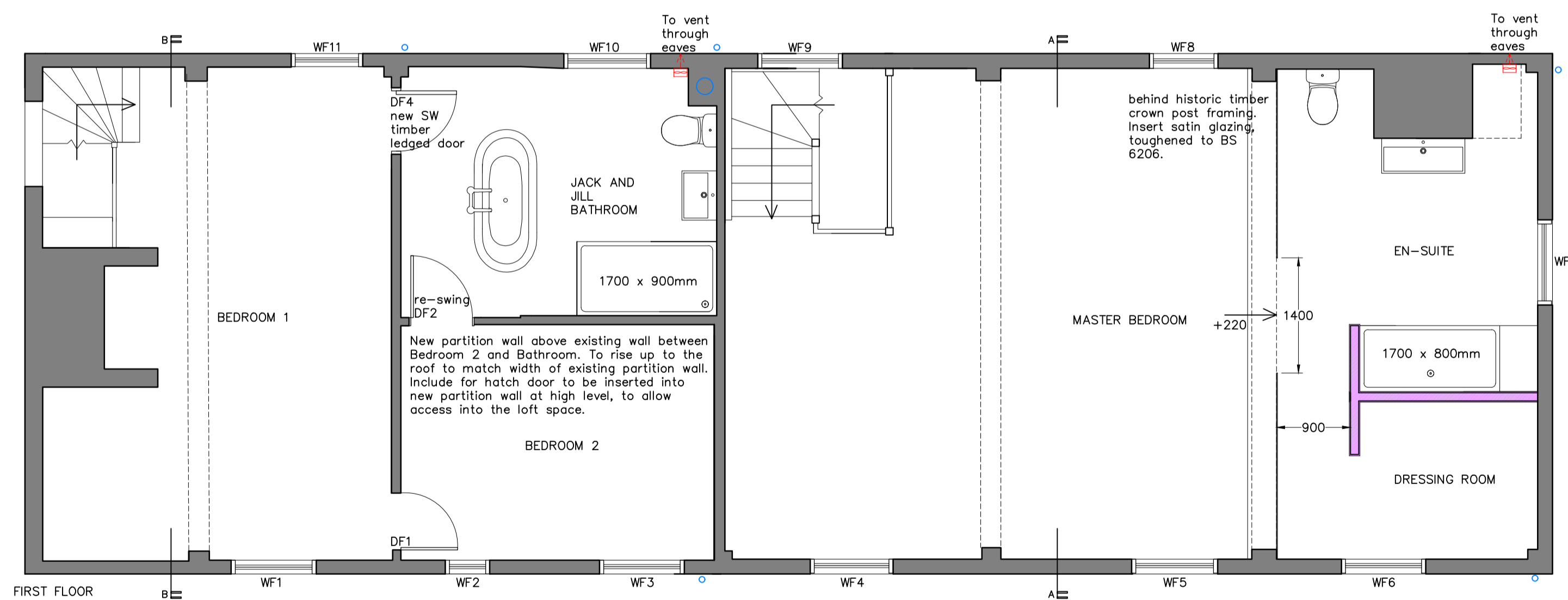

revision description date

Client:

Mr & Mrs Cooper

Job Title:

Church House, Hawstead

Drawing Title:

Proposed Plans

Scale: Drawn By: Date:

1:50 A1 SC April 2022

Job Number: Drawing Number: Status:

6741 11

**whitworth**

Chartered Architects & Chartered Building Surveyors  
Unit 12 Park Farm, Fornham St Genevieve, Bury St Edmunds, IP28 6TS  
01284 760421 info@whitworth.co.uk www.whitworth.co.uk

NOTE:  
Do not scale from this drawing. Confirm all dimensions on site. Refer any discrepancies to the Architect before work is put in hand. Read this drawing in conjunction with the relevant sections of the specification, schedule of works and other drawings.

This drawing is copyright of whitworth.