

PARTY WALL WITH ADJOINING PROPERTY NO. 79

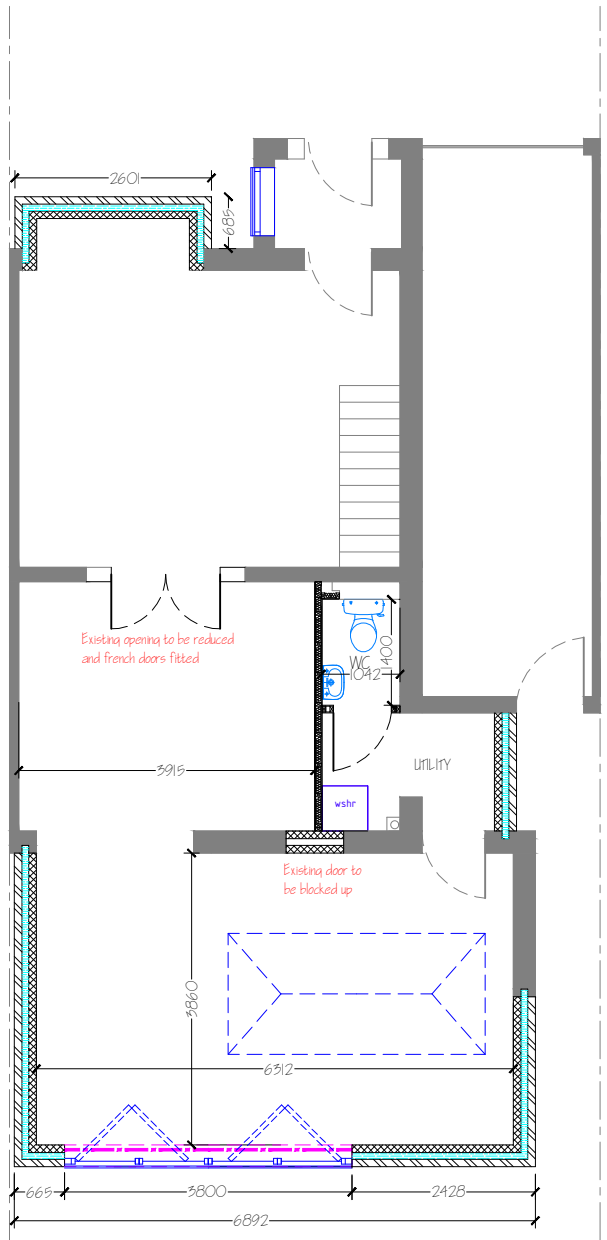

PROPOSED FLOOR PLAN

PARTY WALL WITH ADJOINING PROPERTY NO. 79

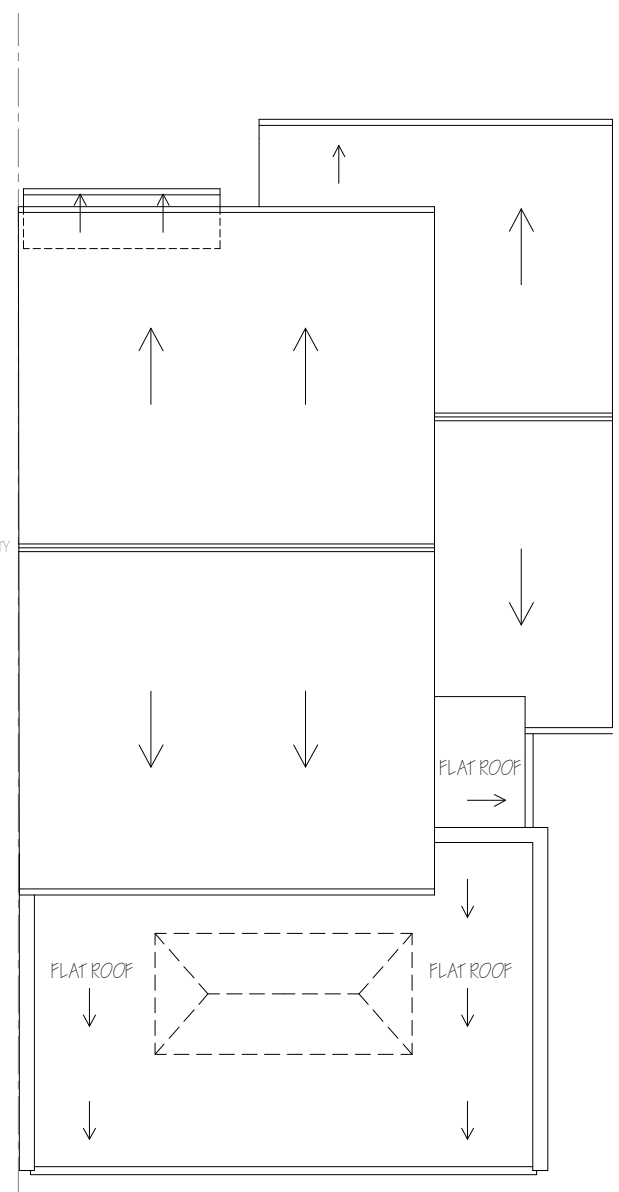

PROPOSED ROOF PLAN

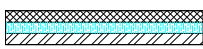
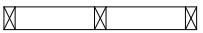
-  EXISTING BUILDING
-  NEW 290mm CAVITY WALL
-  PROPOSED STUD WALL

77 Witton Road Ferryhill DL17 8QE .

Single storey rear extension and new bay window to the front elevation

For Stephen Ward

Proposed Plan Views

Date Jun 2022

Scale 1:100

Drg No. Witton Rd/05