

01 - Existing Front Elevation

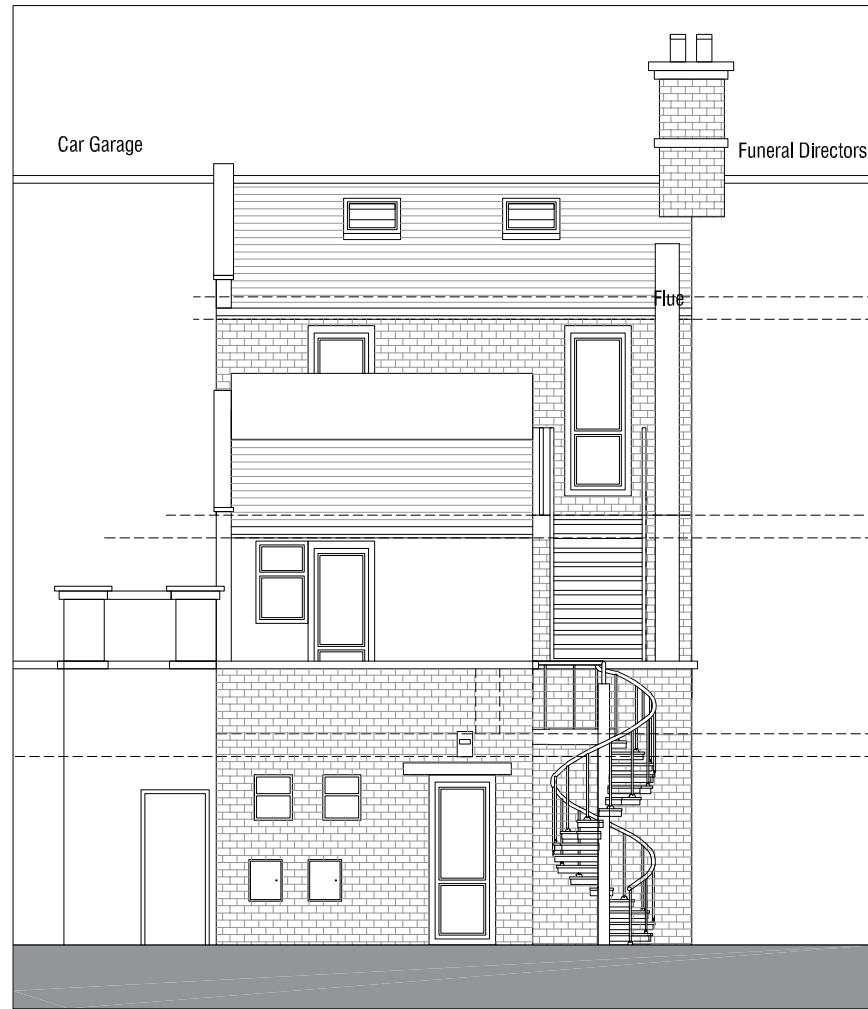

02 - Proposed Rear Elevation

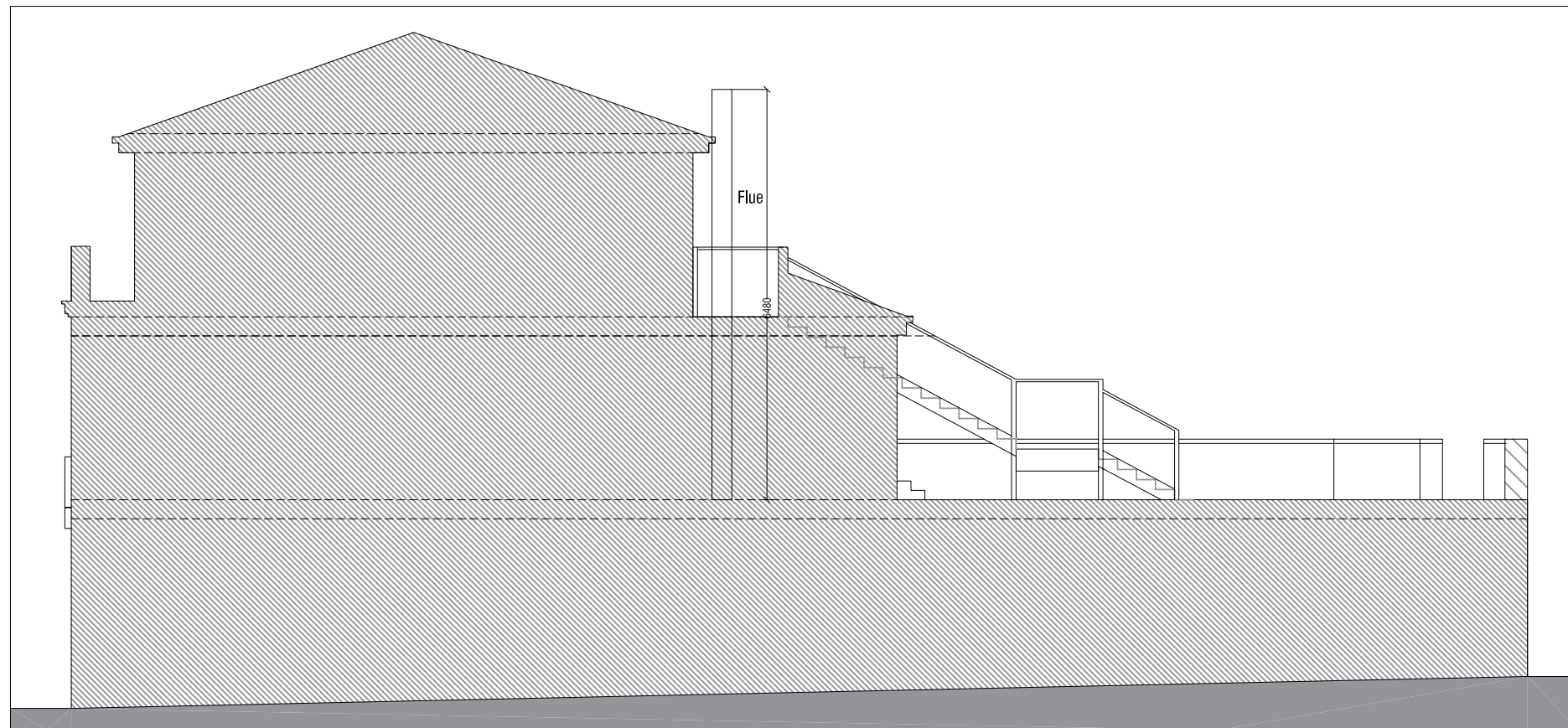

03 - Proposed Section AA

P1	20.05.22	Planning
A	19.05.22	First Issue
Rev:	Date:	Revision History:

ESDON
ARCHITECTURE

T: 01722 680 419
M: 07810 647 790
W: info@esdon-architecture.com

Project:
22-035
60 High Street

Name:	Date:	Name:	Date:
Designed by: EE		Checked: EE	
Drawn By: EE		Approved: EE	

Scale: 1:100 @ A3
Status: **Planning**

Drawing Title:
Proposed Elevations and Section AA

Drawing No: 10-201	Rev: P1
------------------------------	-------------------

