

ANDY  
APRIL 2022



Dressing area (Sanitary Fittings removed)



Bedroom 2



Existing Timber Screen to Corridor is Retained



Family Bathroom



Existing Stairflight to Attic to be retained as storage  
(With new Attic Floor over)

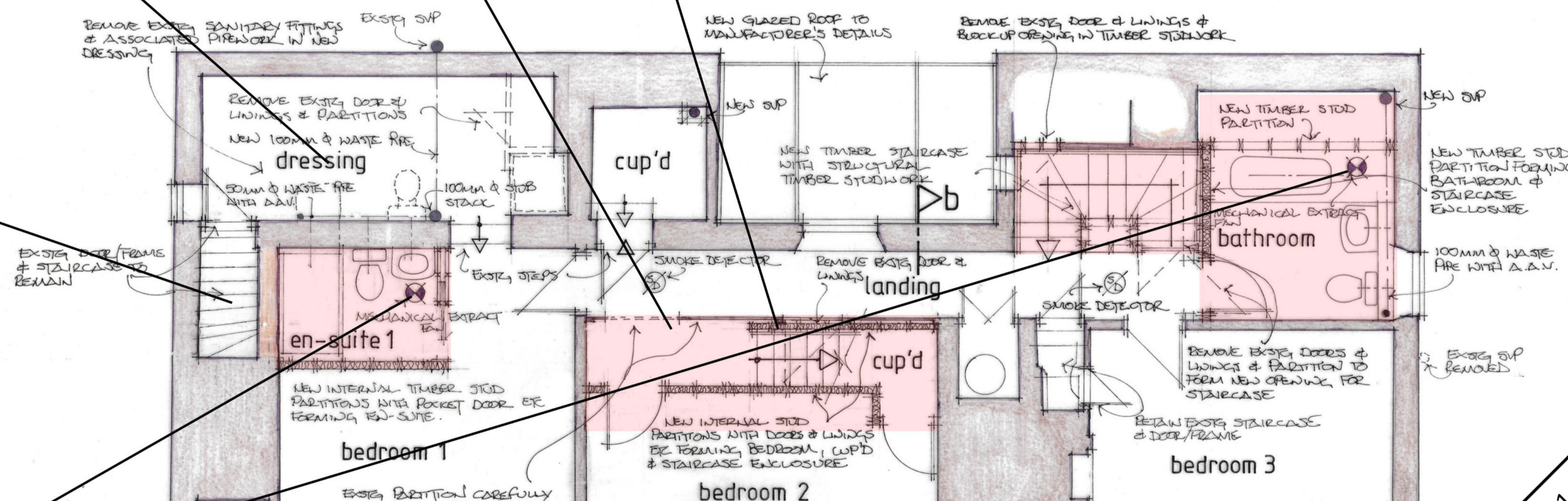

Proposed 1st Floor Plan Extract



Plain Tile Mech Extract and SVP Ventilation Tile

PROPOSED PLANNING ISSUE NTS @ A1  
**MATHEWSON CHANGES**  
**MATHEWSON WATERS ARCHITECTS**  
 The Old Surgery  
 Crowlie Road - Lambourn  
 Berkshire - RG17 8NR  
 enquiries@mw-architects.co.uk  
 01288 73131  
 www.mw-architects.co.uk  
 01288 73131  
 RIBA #  
 Chartered Practice  
 © MATHEWSON WATERS ARCHITECTS LLP  
 21029 111A