

SECTION 01 - EXISTING  
SCALE: 1 : 100

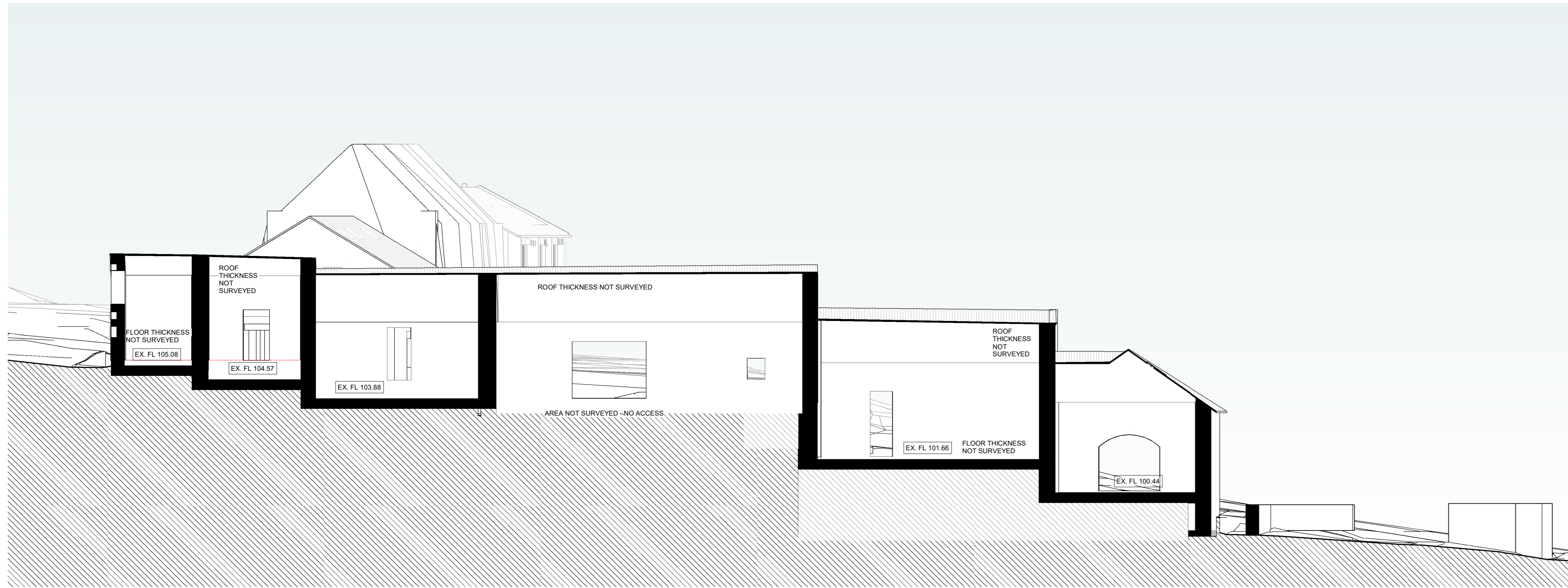

SECTION KEY PLAN



SECTION 02 - EXISTING  
SCALE: 1 : 100

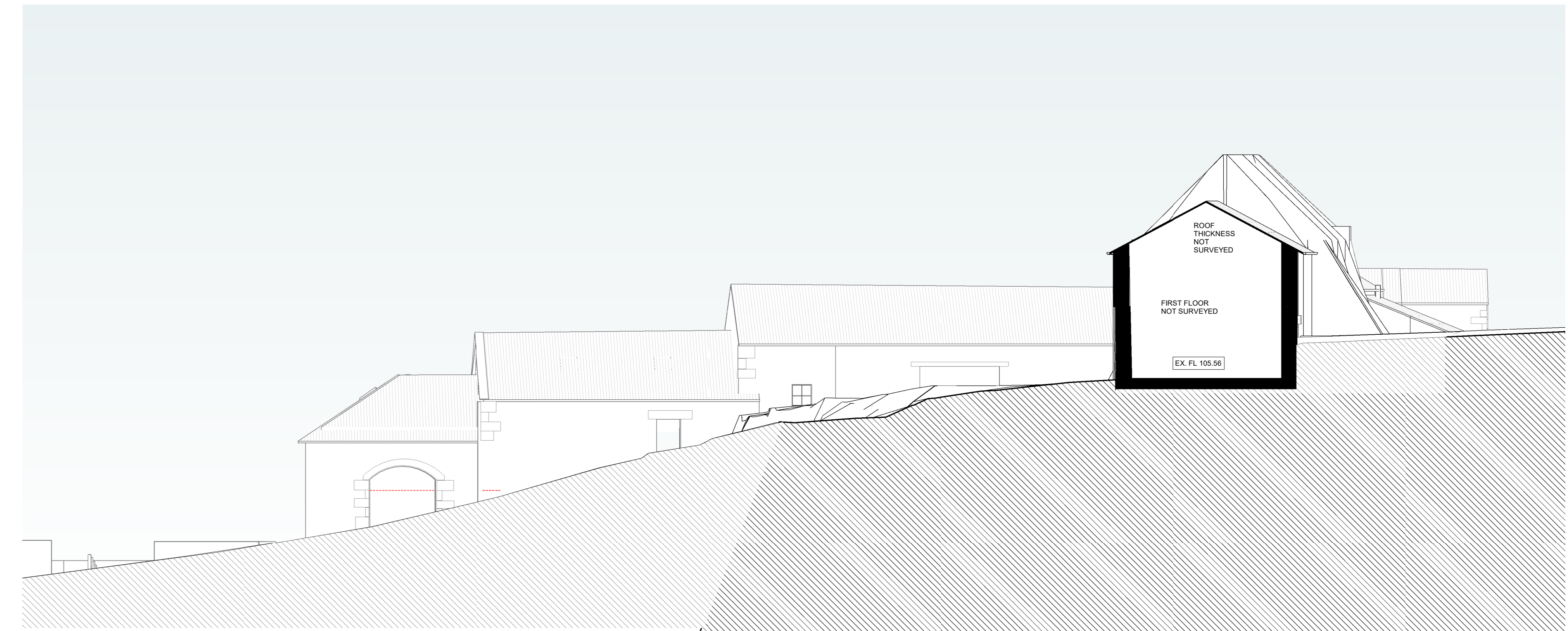

SECTION 03 - EXISTING  
SCALE: 1 : 100

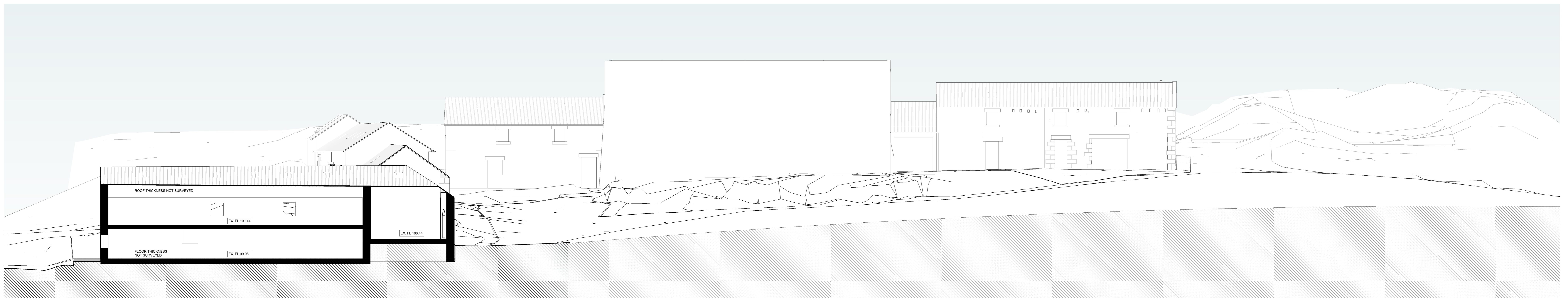

SECTION 04 - EXISTING  
SCALE: 1 : 100

DRAWINGS FORMULATED FROM THIRD PARTY TOPOGRAPHICAL SURVEY (PROVIDED BY LAND FORM SURVEYS RECEIVED 09.09.21) AND ARE TO BE USED FOR PLANNING PURPOSES ONLY.

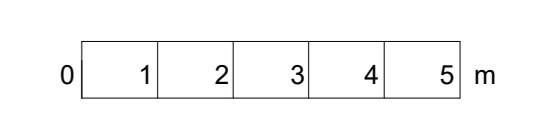

This drawing has been prepared solely for the use of JONATHAN ELKINGTON and there are no representations of any kind made by NORR Consultants Limited to any party with whom NORR Consultants Limited has not entered into a contract.

This drawing must not be used, reproduced or revised without written permission.

This drawing shall not be used for construction purposes until a "As - APPROVED FOR STAGE X" status appears under the Sheet Status.

Constructors must only work to figured dimensions which are to be checked on site. Do not scale from hard copy drawings.

DATE	REVISION	REV	DR	CH
11.02.22	ISSUE FOR PLANNING SUBMISSION (CLASS Q)	P01	ST	SB
24.03.22	CLASS Q AND FULL PLANNING APPLICATION RED LINES SPLIT ONTO SEPARATE DRAWINGS AS PER HEDLEY INSTRUCTION	P02	ST	-

Keyplan

North Arrow

Consultants

Consultants

**NORR**  
NORR Consultants Limited.  
An Ingenium International Company

Percy House, 8th Floor Percy Street,  
Newcastle NE1 4PW  
England, UK  
norri.com

Client Name <b>JONATHAN ELKINGTON</b>		Drawing Title <b>SITE - EXISTING SITE SECTIONS - CLASS Q</b>	
Project <b>GUNNERTON</b>		Sheet Status <b>S2 - FOR INFORMATION</b>	
Drawn ST	Date 07.02.22	Project No. <b>IANC21-0050</b>	Rev
Checked SB	Date 07.02.22	Drawing No. <b>GNF-NOR-ZZ- ZZ-DR-A-900200</b>	<b>P02</b>
Scale As indicated @ A0			