

DATE	REVISION	REV	DR	CH
11.02.22	STAIR OPENINGS TO FF DISCOUNTED FROM GIFA CALCULATION - ISSUE FOR PLANNING SUBMISSION	P01	ST	SB

This drawing has been prepared solely for the use of JONATHAN ELKINGTON and there are no representations of any kind made by NORR Consultants Limited to any party with whom NORR Consultants Limited has not entered into a contract. This drawing must not be used, reproduced or revised without written permission.

This drawing shall not be used for construction purposes until a "Ax - APPROVED FOR STAGE x" status appears in the Sheet Status.

Constructors must only work to figured dimensions which are to be checked on site. Do not scale from hard copy drawings.

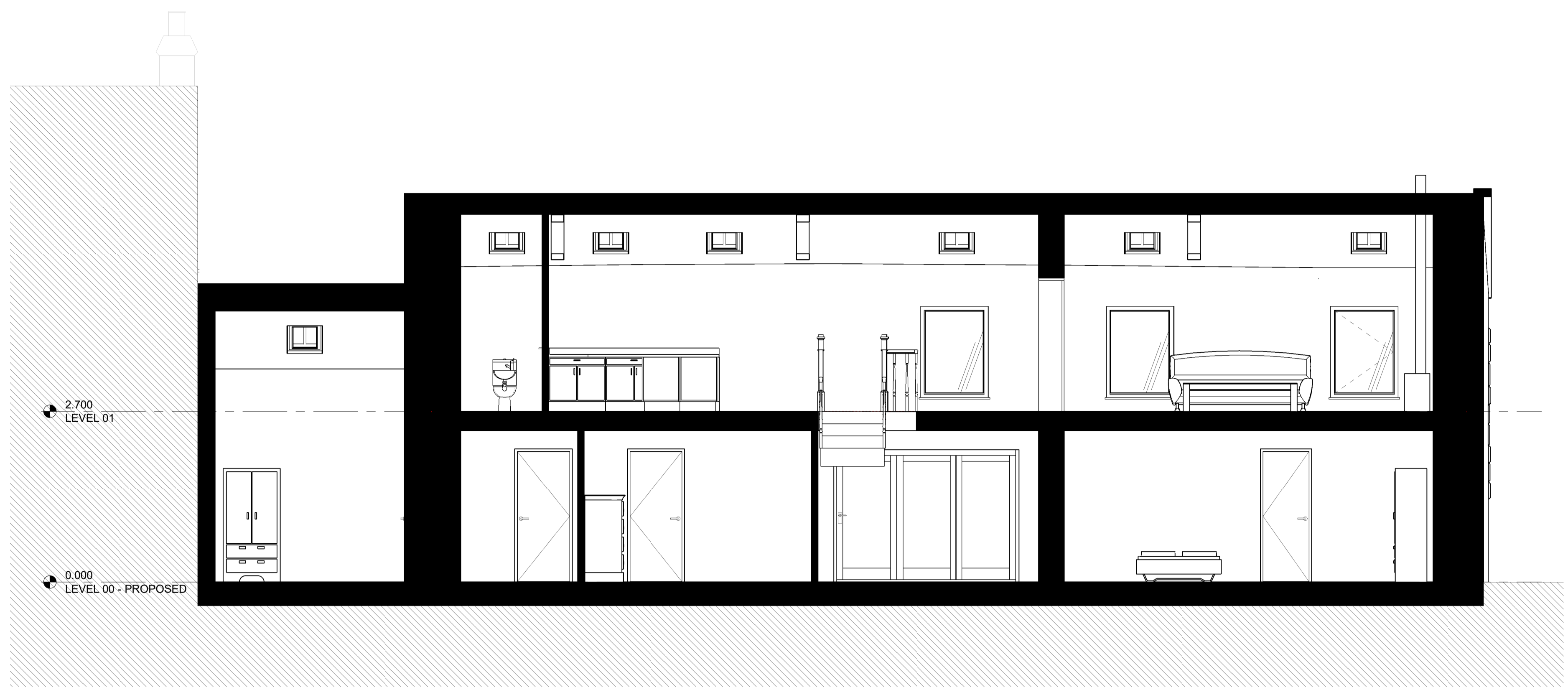

SECTION 01

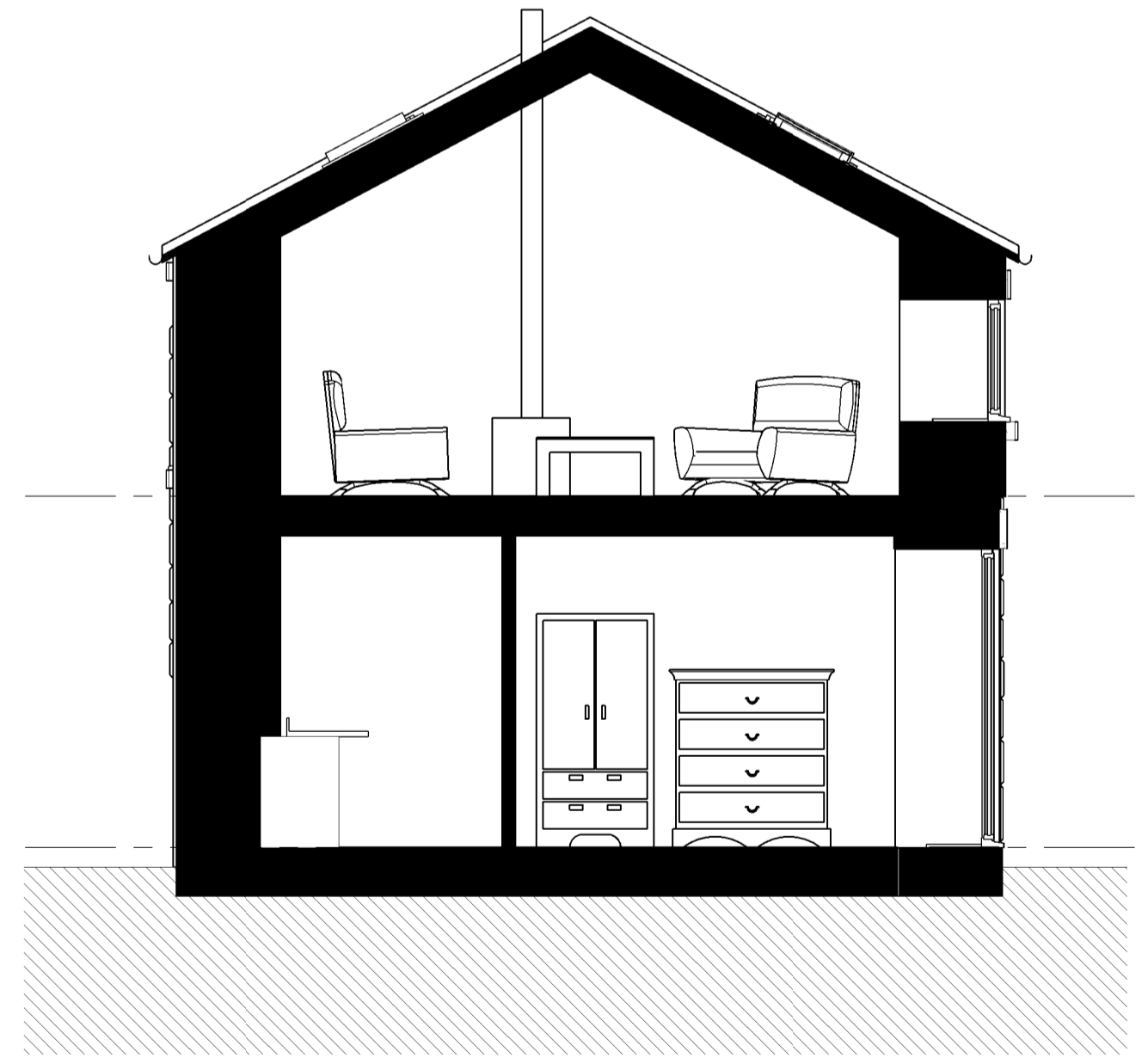
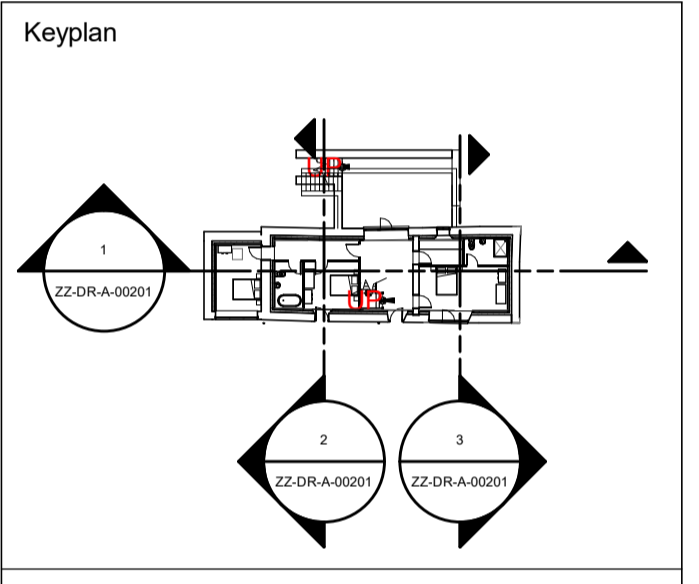

SECTION 02

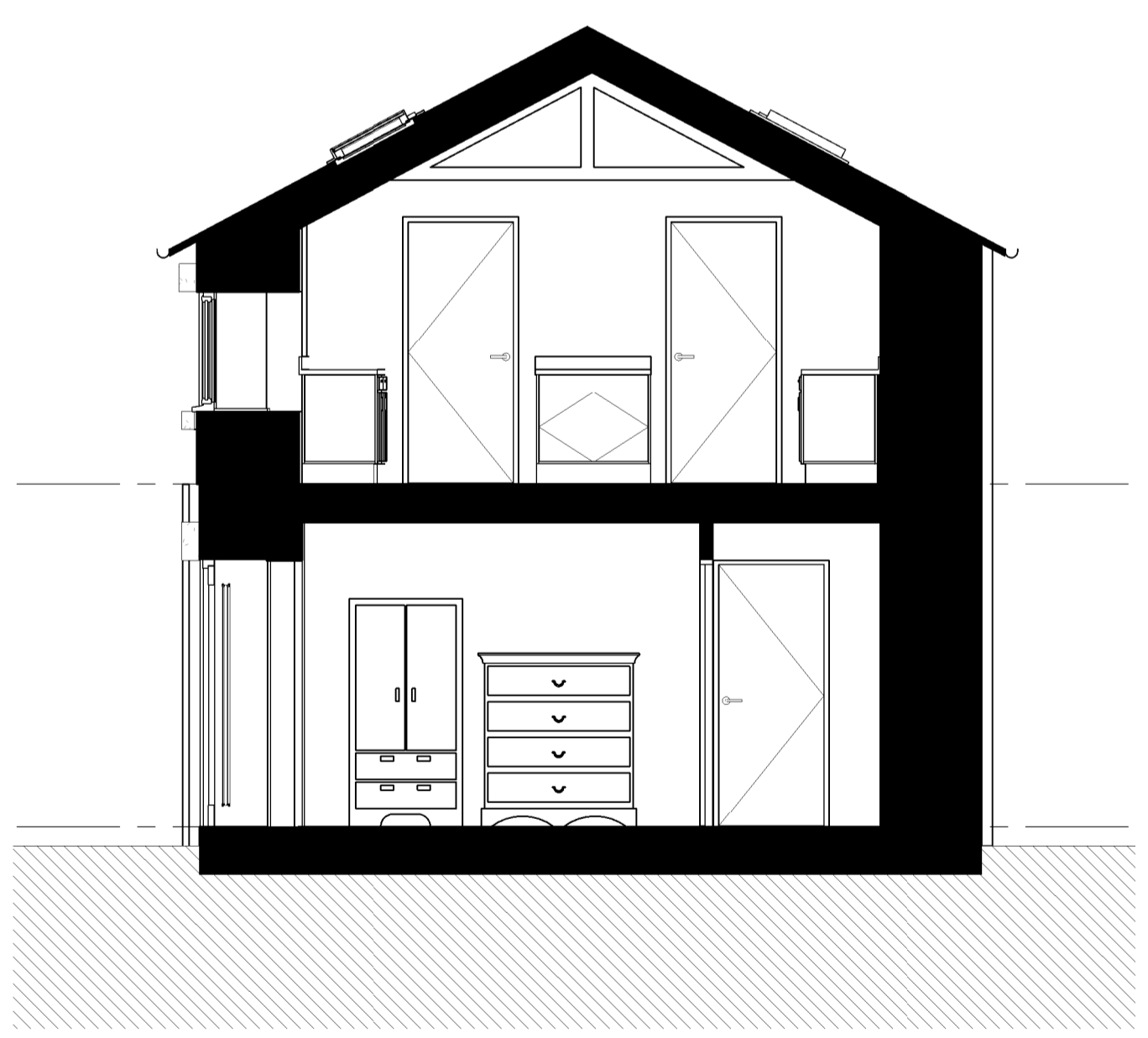

SECTION 03

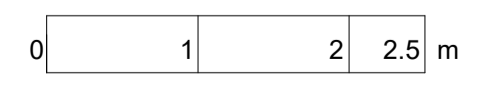

NORR
 NORR Consultants Limited.
 An Ingenium International Company

Percy House, 8th Floor Percy Street,
 Newcastle NE1 4PW
 England, UK
 norr.com

Drawn ST	Date 07.02.22
Checked Checker	Date 07.02.22
Scale As indicated @ A1	

Client
JONATHAN ELKINGTON

Project
GUNNERTON

Drawing Title
GA SECTIONS - SHEET 1

Sheet Status
S4 - FOR APPROVAL

Project No.
IANC21-0050

Drawing No. GNF-NOR-B1- ZZ-DR-A-00201	Rev. P01
--	-------------