

SECTION 01
SCALE: 1:100

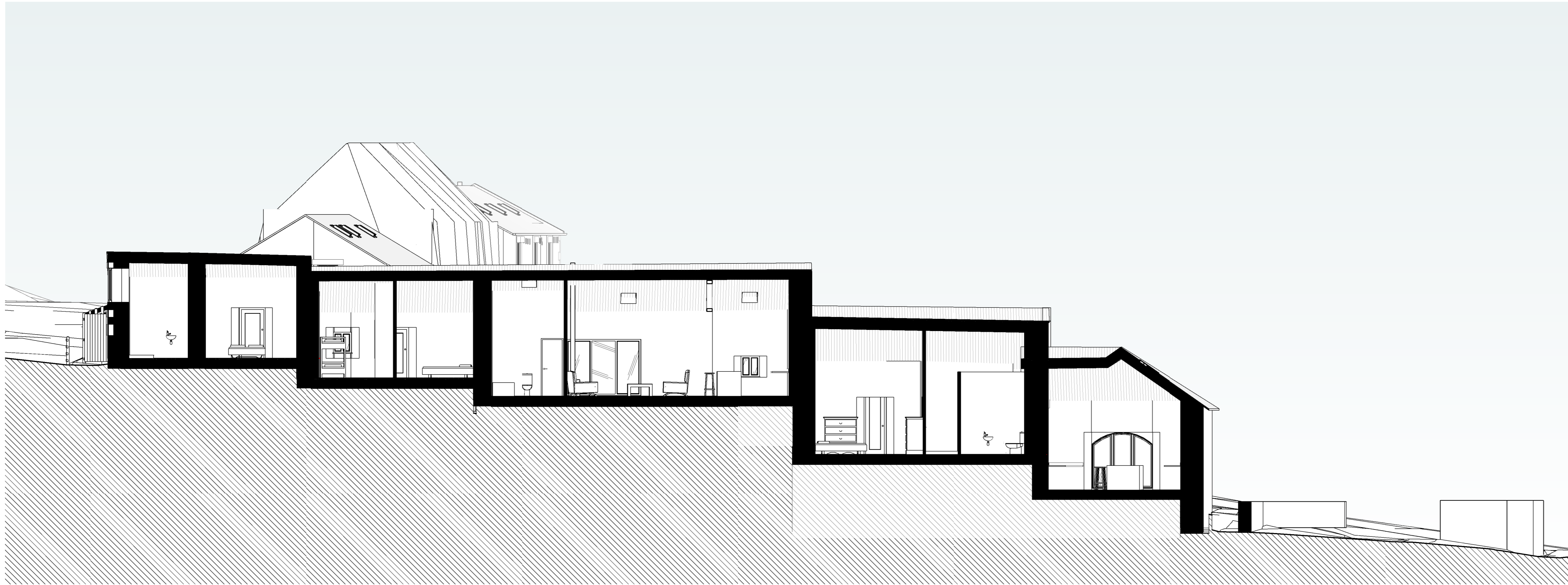

GA SECTION KEY PLAN



SECTION 02
SCALE: 1:100

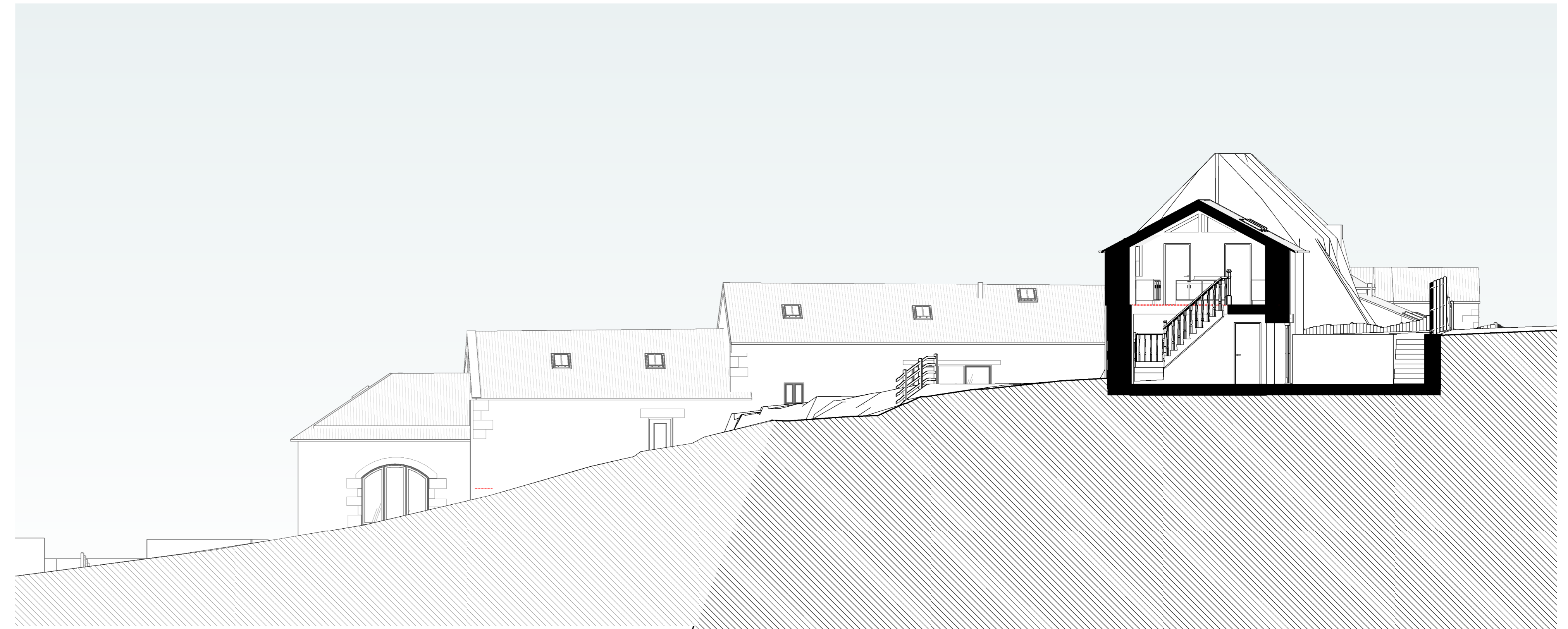

SECTION 03
SCALE: 1:100

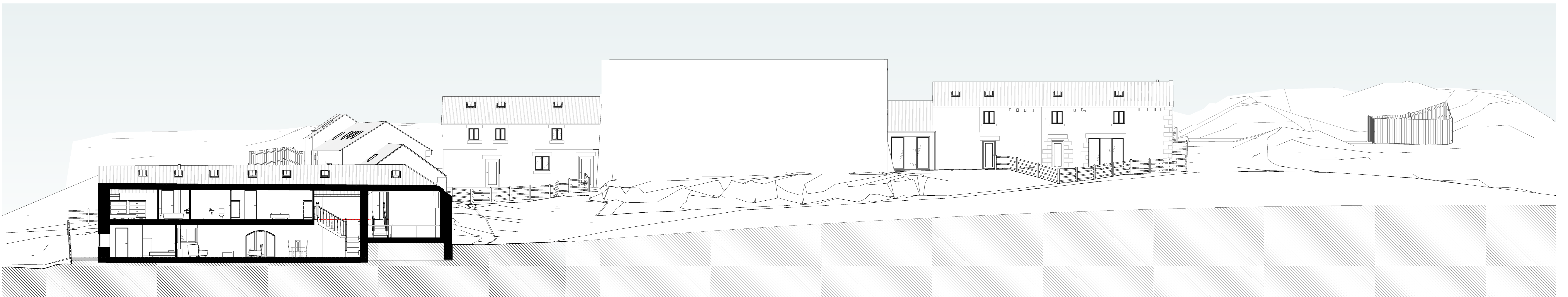

SECTION 04
SCALE: 1:100

DRAWINGS FORMULATED FROM THIRD PARTY TOPOGRAPHICAL SURVEY (PROVIDED BY LAND FORM SURVEYS RECEIVED 09/09/21) AND ARE TO BE USED FOR PLANNING PURPOSES ONLY.

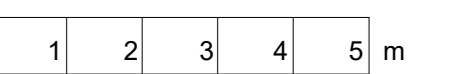

This drawing has been prepared solely for the use of JONATHAN ELKINGTON and there are no representations of any kind made by NORR Consultants Limited to any party with whom NORR Consultants Limited has not entered into a contract.

This drawing must not be used, reproduced or revised without written permission.

This drawing shall not be used for construction purposes until a "As - APPROVED FOR STAGE X" status appears under the Sheet Status.

Constructors must only work to figured dimensions which are to be checked on site. Do not scale from hard copy drawings.

DATE	REVISION	REV	DR	CH
11.02.22	ISSUE FOR PLANNING SUBMISSION (CLASS Q)	P01	ST	SB
24.03.22	CLASS Q AND FULL PLANNING APPLICATION RED LINES SPLIT ONTO SEPERATE DRAWINGS AS PER HEDLEY INSTRUCTION	P02	ST	-

Keyplan

North Arrow

Consultants

Client Name
JONATHAN ELKINGTON

Project
GUNNERTON

Date
07.02.22

Date
07.02.22

Scale
As indicated @ A0

NORR
NORR Consultants Limited.
An Ingenium International Company

Percy House, 8th Floor Percy Street,
Newcastle NE1 4PW
England, UK
norri.com

Client Name	Project	Date	Checked	Scale	Sheet Status	Project No.	Drawing No.	Rev
JONATHAN ELKINGTON	GUNNERTON	07.02.22	SB	As indicated @ A0	S3 - FOR REVIEW	IANC21-0050	GNF-NOR-ZZ- ZZ-DR-A-90201	P02