

SOA1 - 59mmx41mm

DATE	REVISION	REV	DR	CH
18.01.22	FIRST ISSUE	P01	ST	SB
10.02.22	STAIR OPENINGS TO FF DISCOUNTED FROM GFA CALCULATION - ISSUE FOR PLANNING SUBMISSION	P02	ST	SB

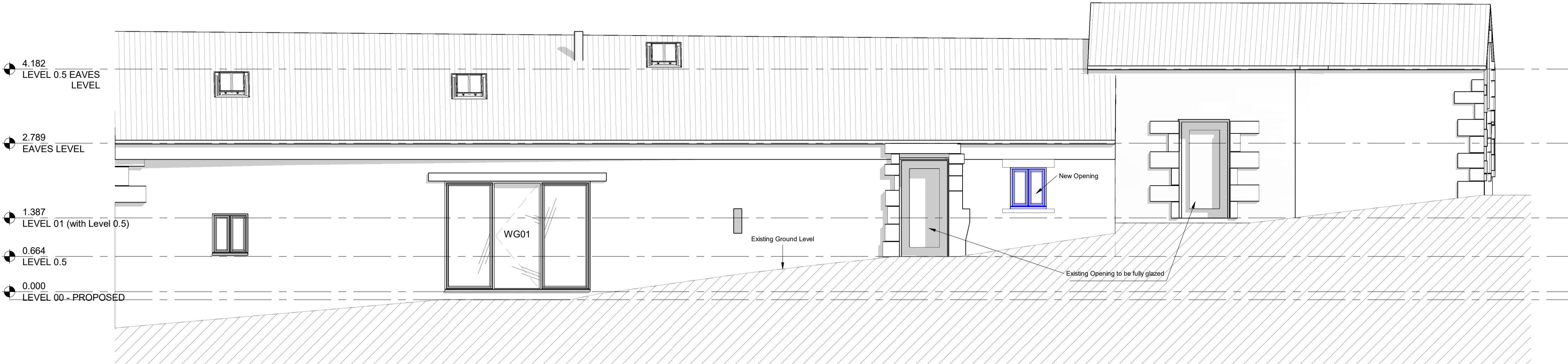

EAST ELEVATION
SCALE: 1 : 50

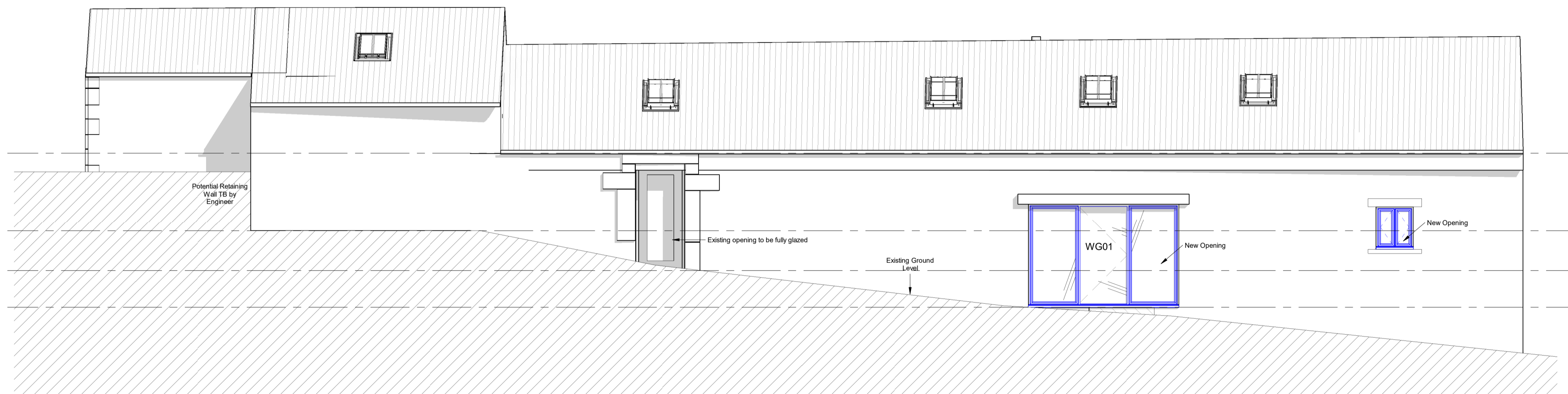

WEST ELEVATION
SCALE: 1 : 50

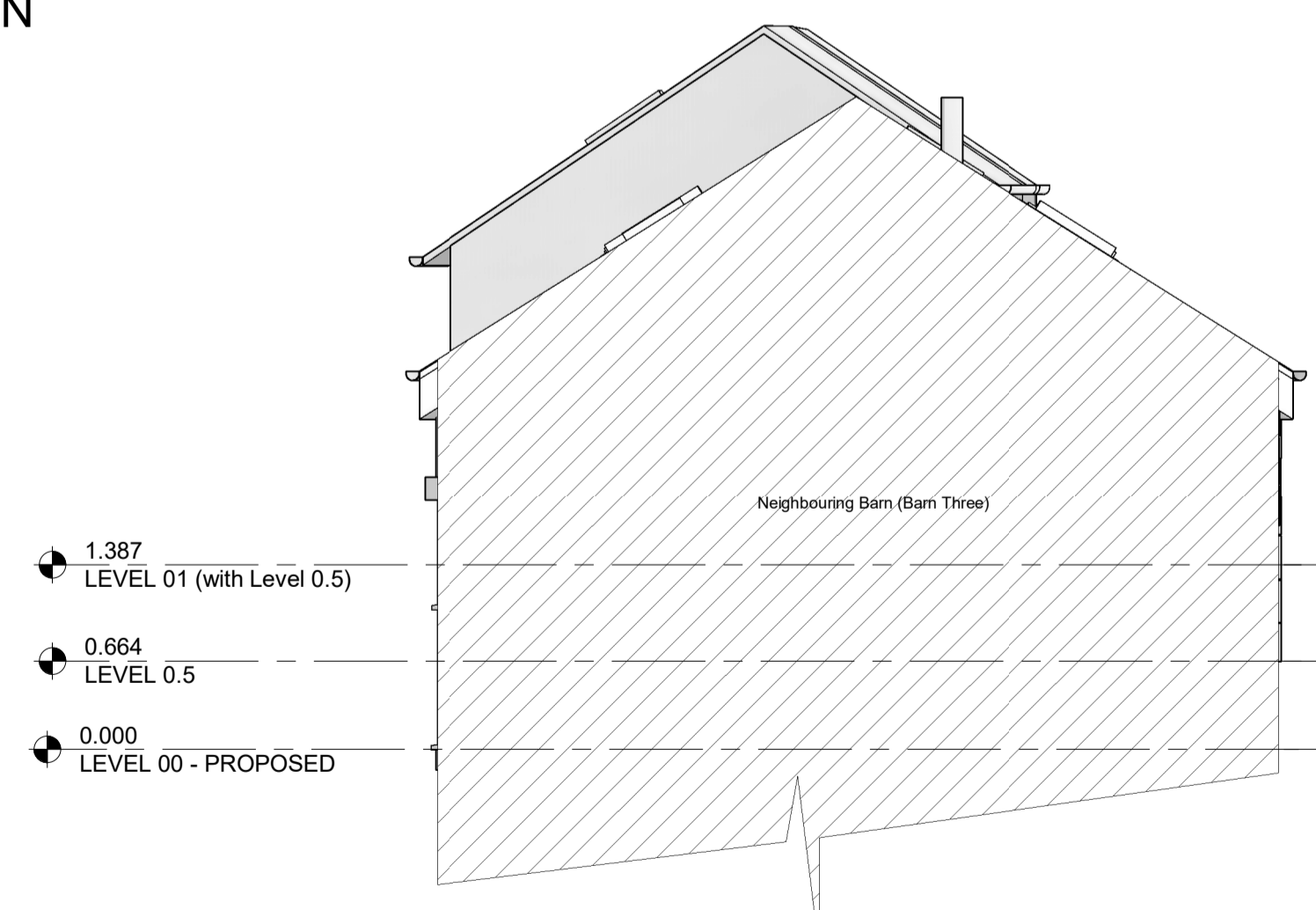

SOUTH ELEVATION
SCALE: 1 : 50

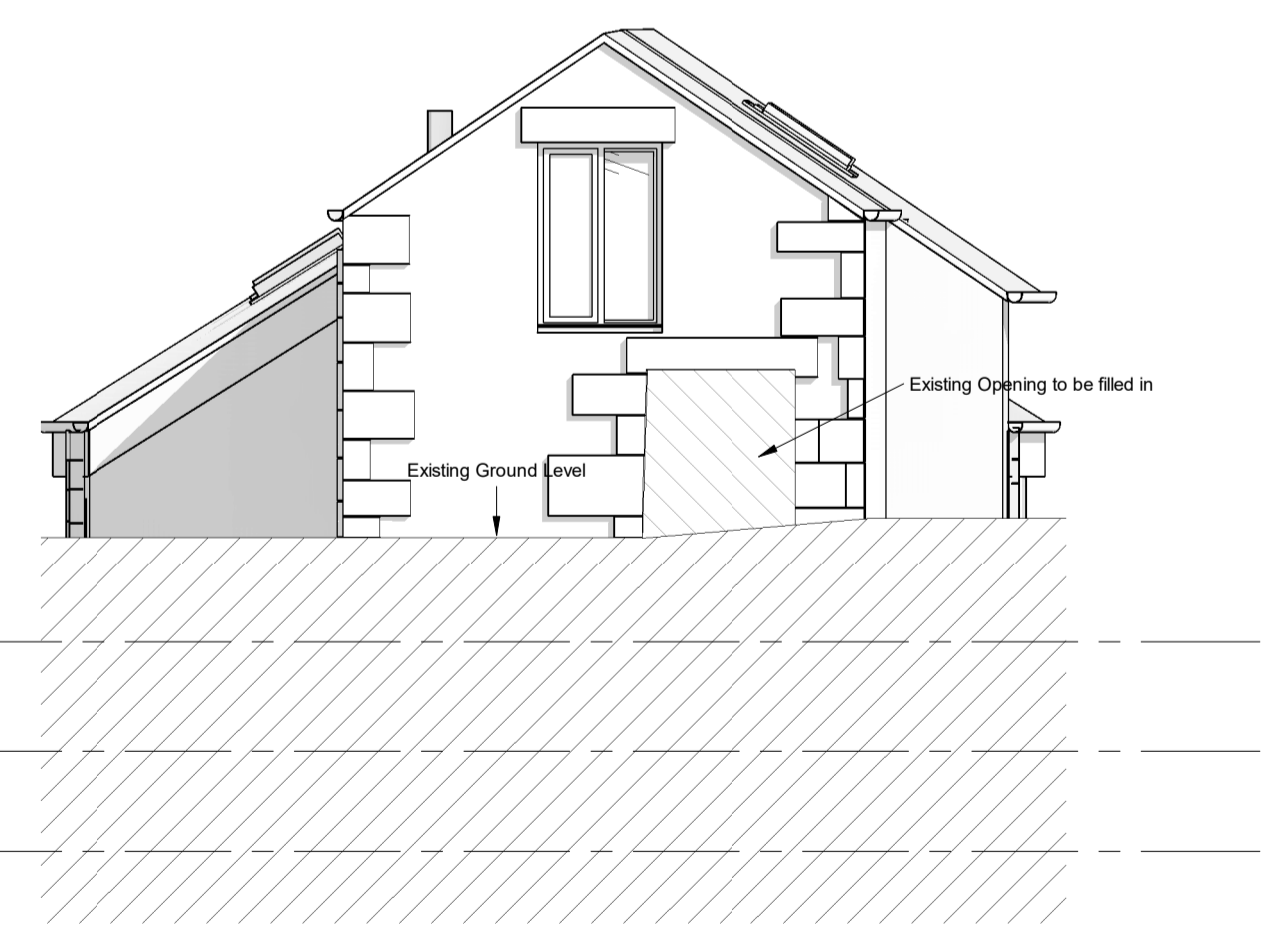

NORTH ELEVATION
SCALE: 1 : 50

ALL WINDOWS AND DOORS TO BE TIMBER EXCEPT WG01

PLEASE NOTE: THE DIMENSIONS SHOWN ARE INDICATIVE AND ARE ONLY AN APPROXIMATE

PLEASE NOTE: THIS SCHEME IS BASED ON THIRD PARTY SURVEY INFORMATION (LANDFORM SURVEYS GATESHEAD) DATED 20.08.21

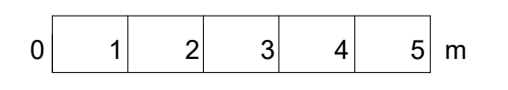

This drawing has been prepared solely for the use of JONATHAN ELKINGTON and there are no representations of any kind made by NORR Consultants Limited to any party with whom NORR Consultants Limited has not entered into a contract. This drawing must not be used, reproduced or revised without written permission. This drawing shall not be used for construction purposes until a "Ax - APPROVED FOR STAGE x" status appears in the Sheet Status. Constructors must only work to figured dimensions which are to be checked on site. Do not scale from hard copy drawings.

Keyplan

NORR
NORR Consultants Limited.
An Ingenium International Company
Percy House, 8th Floor Percy Street,
Newcastle NE1 4PW
England, UK
nor.com

Drawn ST	Date 18.01.22
Checked SB	Date 18.01.22
Scale 1 : 50 @ A1	

Client
JONATHAN ELKINGTON

Project
GUNNERTON

Drawing Title
GA ELEVATIONS - BARN FOUR - SHEET 1

Sheet Status
S4 - FOR APPROVAL

Project No.
IANC21-0050

Drawing No.
GNF-NOR-B4- ZZ-DR-A-00401

Rev.
P02