

**Survey Notes**

- It should be highlighted that this forms part of a measured survey, and does not form any comment on the condition of the property.
- We have not inspected woodwork or other parts of the structure which are covered, unexposed or inaccessible and we are therefore unable to report that any such part of the property is free from defect.
- All rights described in chapter IV of the copyright, designs and patents act 1988 have been generally asserted.
- Lacey Architecture Ltd owns the copyright of this design/drawing, which must not be reproduced in whole or part without the written permission of Lacey Architecture.
- Where any drawing is to be read in conjunction with another, including specialists, the two drawings shall be cross-checked and any discrepancies reported to the architectural designer before the work is put in hand.
- All dimensions are in millimetres, all levels are in metres, unless shown otherwise.
- Any discrepancies in dimensions or details on or between these drawings/specifications should be drawn to the attention of the Lacey Architecture and/or the engineer in writing for clarification.
- Drawing prepared solely for the use of client, as detailed in text box, and is not to be copied, lent or used by any third party without written permission.
- Do not scale from drawing, use figured dimensions only after checking. Report any discrepancies or omissions to architectural designer before ordering materials or putting work in hand.

Rev	Date	Description	Dwn

**Lacey Architecture Ltd.**

A 14 North Road - Cornhill Down - Bath - BA2 8DQ  
 Tel: 01225 312222 Fax: 01225 312223  
 E: [info@laceyarch.co.uk](mailto:info@laceyarch.co.uk)  
 W: [www.laceyarchitects.co.uk](http://www.laceyarchitects.co.uk)

**Proposed Development at**

Holmllea  
 Ridgeway Lane  
 Nunney, Frome - BA11 4NS

**Client**

Colin Garroghan and Emily Helmick

**Drawing Title**

Existing Location and Site Plan

**Scale**

As Noted @ A3 Date 13.01.22

Drawn V. Lacey CHM

DWG No. 02-00-00 Rev. -

©COPYRIGHT

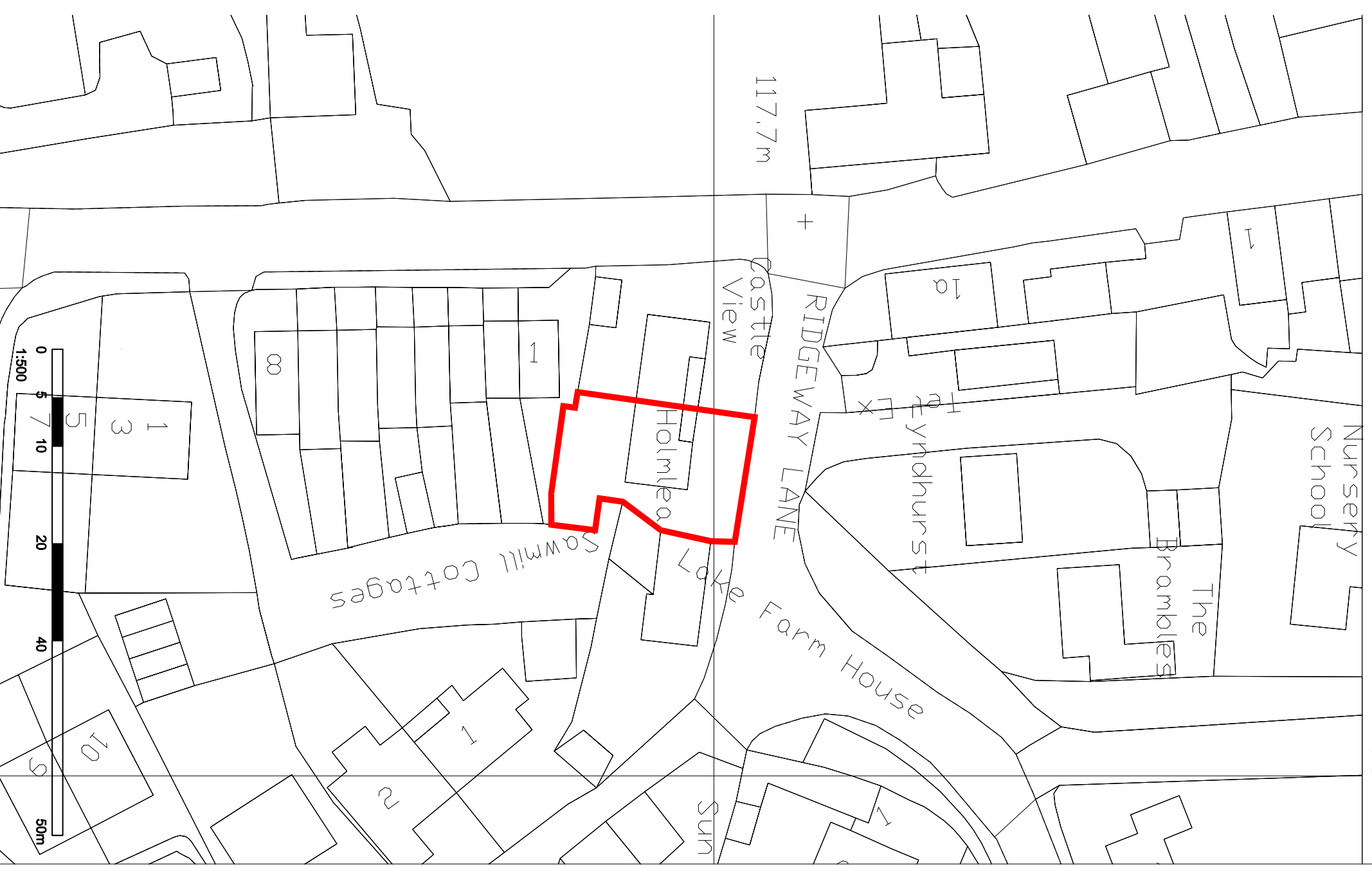

Supplied by Streetwise Maps  
 www.streetwise.net  
 License Number: 100047474