

NOTE:
Please refer to all planning drawings and planning decision notices at all times as the primary source of information on the size, design and overall look.

NOTE:
There are no changes proposed to the site levels. All FFLs are to match the main dwelling.
Materials are to match the main dwelling.
White Upvc windows and doors and smooth coloured Render finish to match the existing.

CDM Regulations 2015 - The client MUST abide by the Construction Design and Management Act 2015. If more than one contractor is involved the client will need to appoint a Main "Principle Contractor" to plan, manage and co-ordinate the construction and ensure procedures are in place for organising the project.
Domestic Clients
The domestic Client must appoint a principle designer and principle contractor, if not your duties will automatically transfer to the contractor. The designer can take on responsibilities for the principle designer so long as a signed written agreement exists between you and the designer.
The health and Safety Executive must be informed as as possible if

- The project lasts more than 30 Working days and has more than 20 workers working simultaneously.
- the project exceeds more than 500 person days.

NOTE:
Please refer to all planning drawings and planning decision notices at all times as the primary source of information on the size, design and overall look.

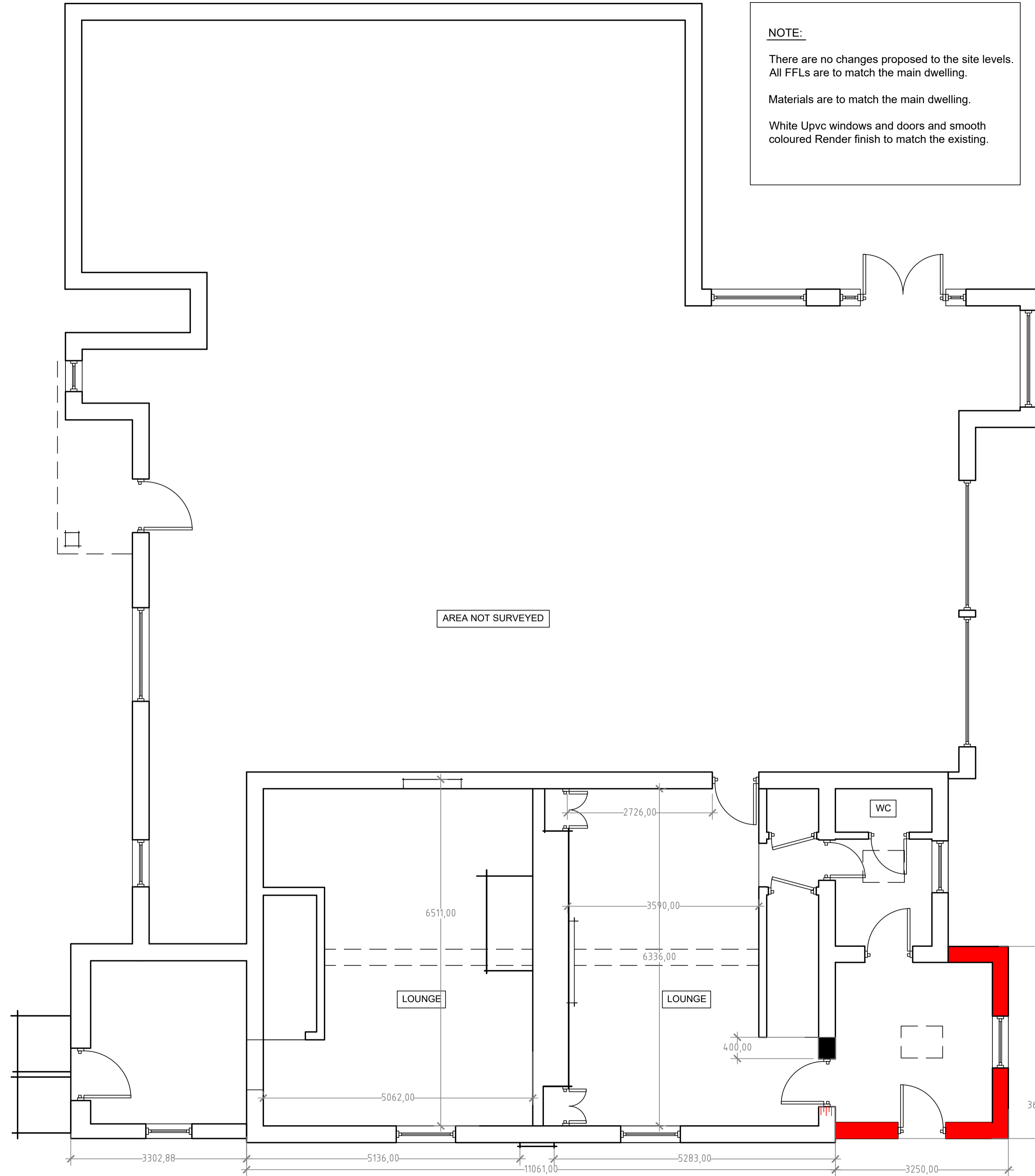

PROPOSED GROUND FLOOR LAYOUTS 1:50

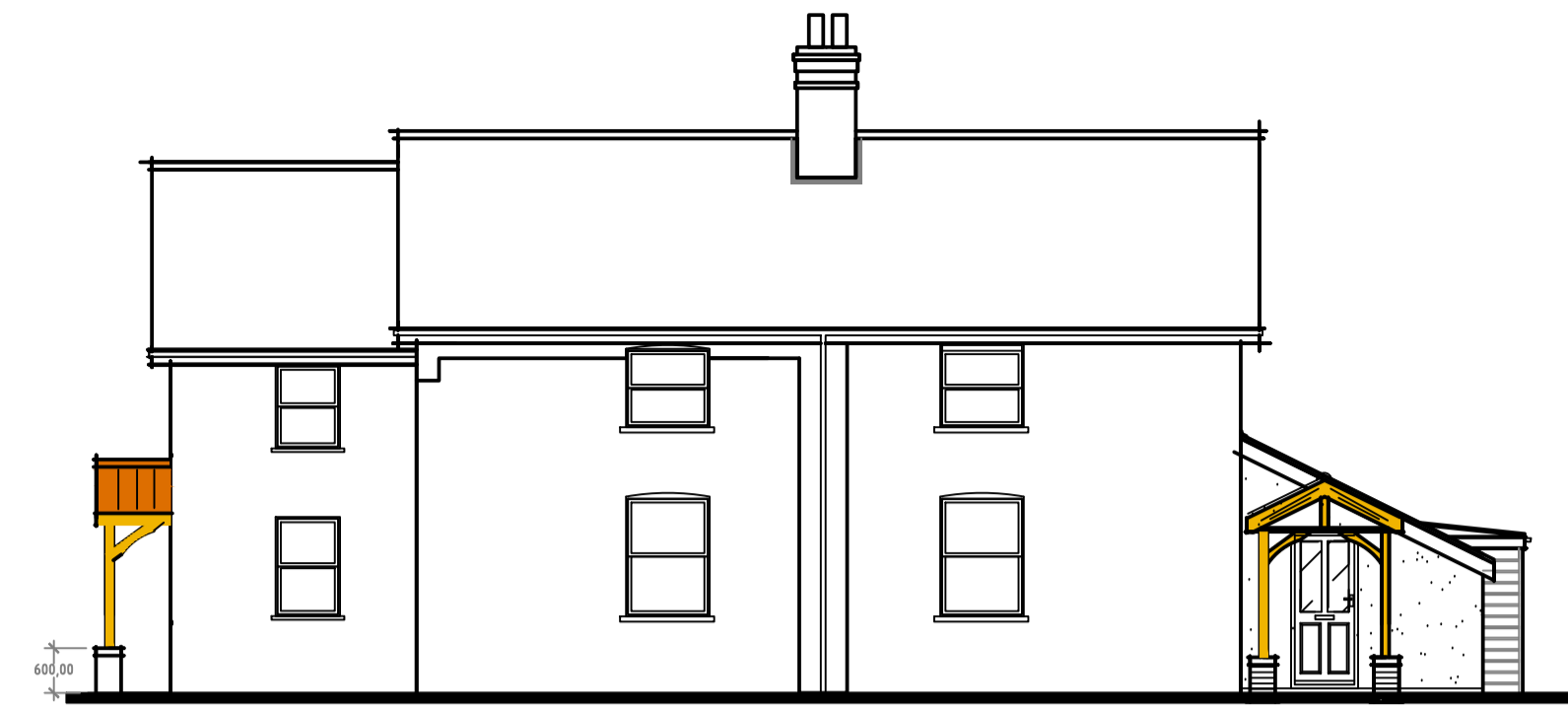

PROPOSED FRONT ELEVATION 1:100



PROPOSED PART SIDE ELEVATION 1:100

PROPOSED PART SIDE ELEVATION 1:100

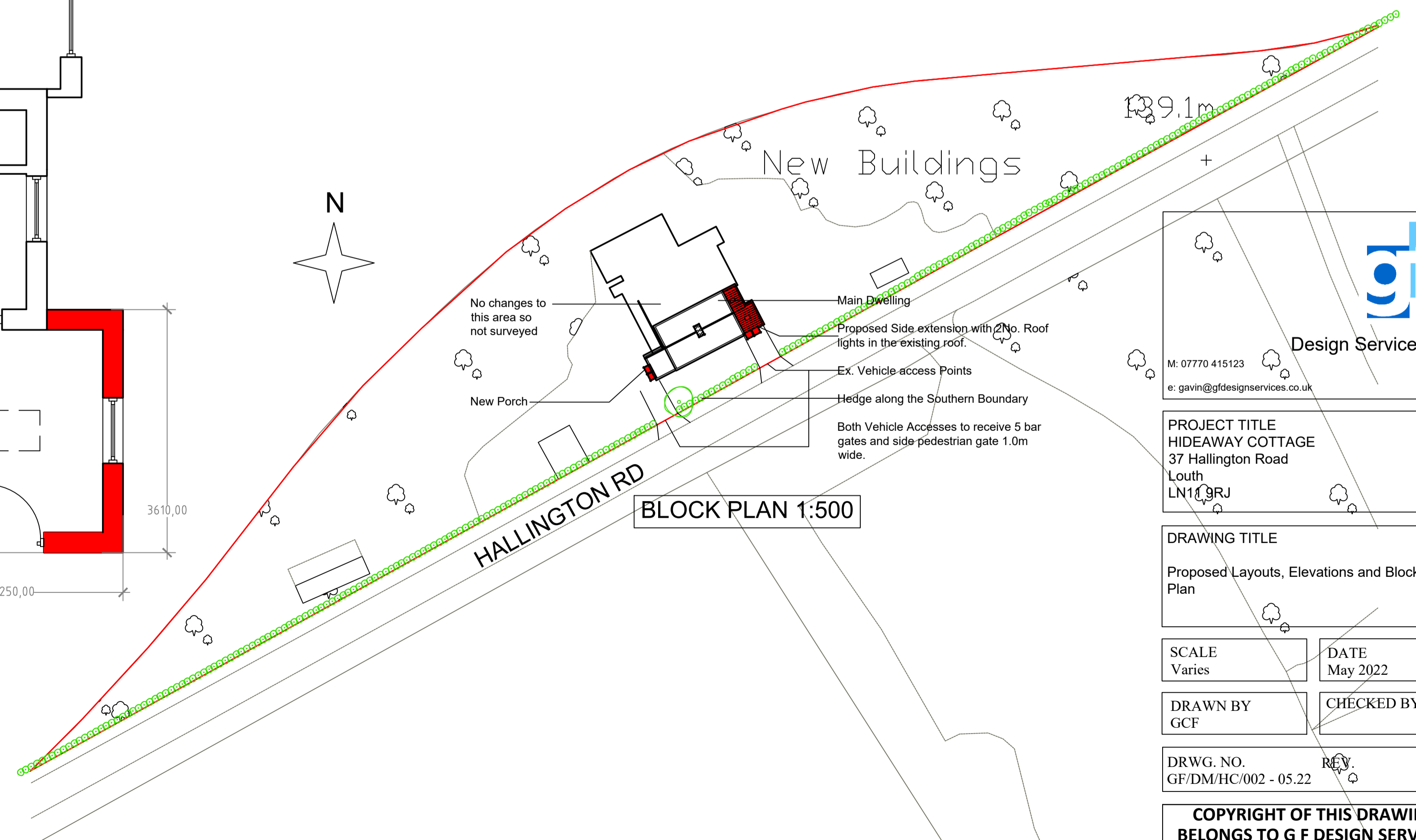

BLOCK PLAN 1:500

gf
Design Services Ltd
M: 07770 415123
e: gavin@gfdesignservices.co.uk

PROJECT TITLE
HIDEAWAY COTTAGE
37 Hallington Road
Louth
LN11 9RJ

DRAWING TITLE
Proposed Layouts, Elevations and Block Plan

SCALE
Varies

DATE
May 2022

DRAWN BY
GCF

CHECKED BY
RJC

DRWG. NO.
GF/DM/HC/002 - 05.22

COPYRIGHT OF THIS DRAWING BELONGS TO G F DESIGN SERVICES