

Access To Vicarage

Rear access to Fig Tree House from North Road

Existing Street Scene

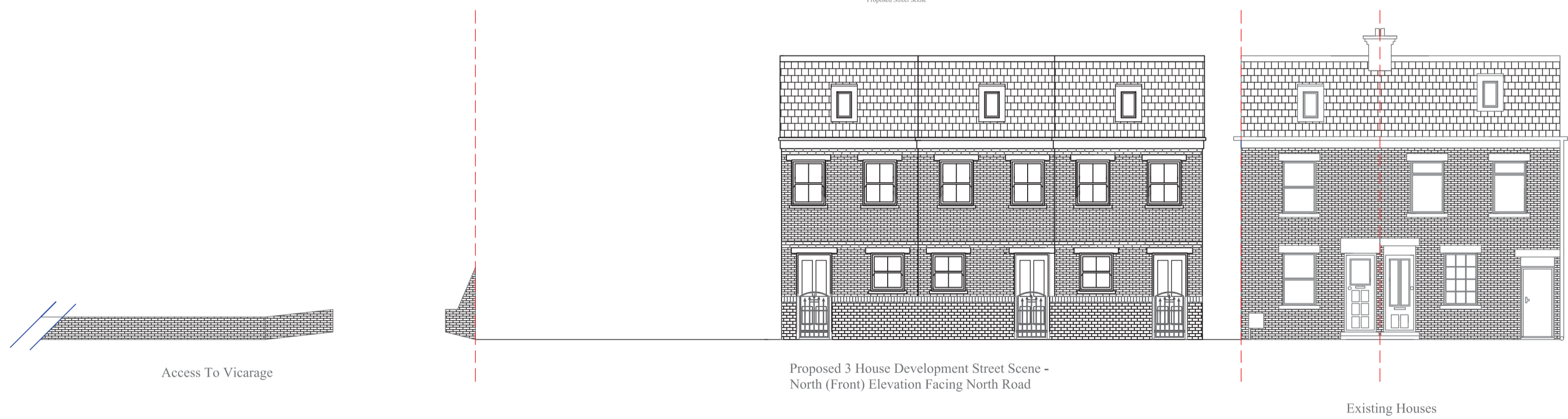

Access To Vicarage

Proposed 3 House Development Street Scene - North (Front) Elevation Facing North Road

Proposed Street Scene

Existing Houses

1m 1:100 @ A1 10m

<b>EvolutionBlue</b> LAVINIA HOUSES, SCARBOROUGH DRIVE, MINSTER ON SEA, ISLE OF SHEPPEY, KENT, ME18 8LS OFFICE 01795 876610 MOBIL 0782014759	
CLIENT :	WORKS : Existing & Proposed Street Scene
Drawing No. : FTH/StreetSceneProp/V1	Date : 21/05/2022
<b>DESIGN</b>	<b>PLAN BUILD</b>