

All dimensions to be verified on site.

Any discrepancies in printed drawings to be brought to attention of wd Harley for clarification.

All variations to construction works carried out on site to be brought to our attention prior to carrying out work.

©2018. wd Harley is the author of this document and owns the copyright to it. This document may not be reproduced in any form in whole or part without the prior written permission of wd Harley.

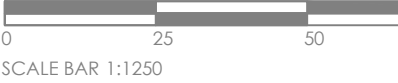
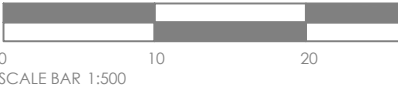

Project Title:  
PROPOSED SUMMER ROOM

Site Address:  
7 GARTNESS ROAD  
KILLEARN  
GLASGOW

Dwg Title:  
Proposed plans and  
Elevations

Dwg No: dom229-200 Rev:

Scale: VAR Drwn: gb

Date: MAY 22 Chkd:

WD  
HARLEY

01877 331708 | office@wdharley.com

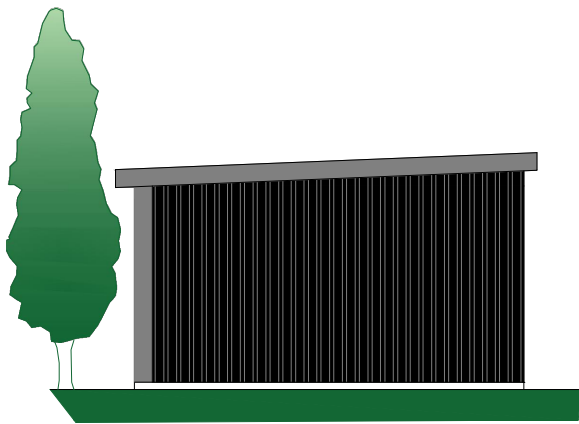

PROPOSED ELEVATION  
FACING SOUTH EAST  
1:100



PROPOSED ELEVATION  
FACING NORTH EAST  
1:100

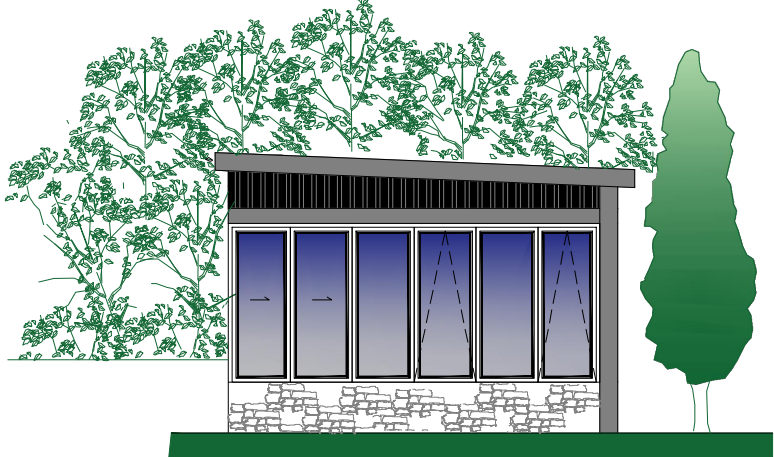

PROPOSED ELEVATION  
FACING NORTH WEST  
1:100



PROPOSED ELEVATION  
FACING SOUTH WEST  
1:100

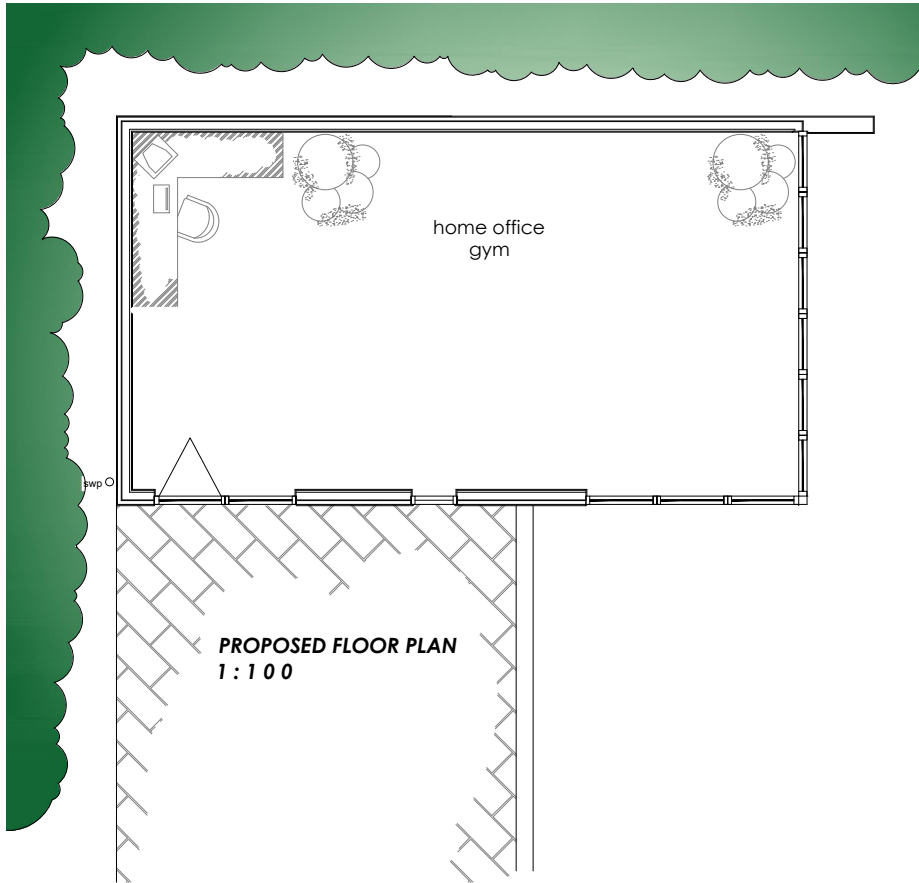

PROPOSED FLOOR PLAN  
1:100

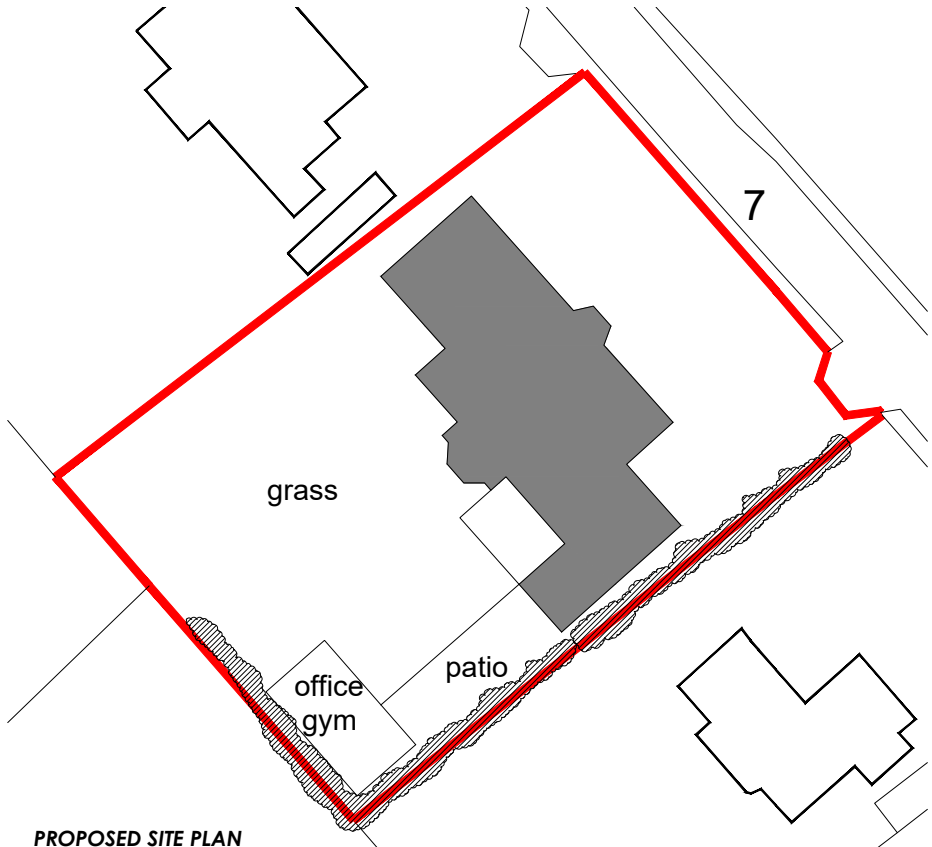

PROPOSED SITE PLAN  
1:500